NOVEMBER 9, 1906.

OTT & Co.

" Suits at
Mixtures
ler

offerings below will
btedly exercise an im-
t influence over those
ave, heretofore, hesi-
in their decision as
ere to buy to the best
tage. We earnestly
e that our well-directed
to produce these ex-
nal values will con-
in a most decisive way.
Fourth floor.

As Illustrated

"College" suits of spe-
ially selected imported
ixtures, which were made
o our special order and
xtures and striking blue
All trim- $20.00

lustrated

ed with flannel and lined
olaited or cluster plaited
$27.50

ids, Each, $10.75

llustrated

ids, made in double
colors—yoke is lined
t, each $16.50

5 and $10.75

ats at $10.75, made of blue
e cheviot and have yoke
material. Collar and cuffs
bands of velvet, $10.75.

ned Hats
ular Price

ring of several
e decidedly interest-
s and shades of the
nted—hats for chil-
ree lots into which
he assortment repre-

For Women,
Children, Misses

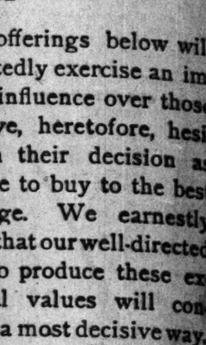

the colors that are so very
ustrate a patent leather
np, red heels and bows.
nd very desirable value

Women
ade is modeled after
nd style are featured
selling at the same

ures perfection of fit
is desired. It comes
riven to those minute
as a scientific shoe.

The Chicago Daily Tribune.

VOLUME LXV.—NO. 270. SATURDAY, NOVEMBER 10, 1906—EIGHTEEN PAGES. * PRICE TWO CENTS.

AWAIT ROOSEVELT RACIAL DYNAMICS.

Public Men at Washington on Anxious Seat Over Views in Forthcoming Annual Message.

NEGRO'S RIGHTS AN ISSUE

Dismissal of Battalion of Colored Troops Object Lesson for Other Blacks in Military Garb.

BY JOHN CALLAN O'LAUGHLIN.

Washington, D. C., Nov. 9.—[Special.]—No feature of the message President Roosevelt has written is so charged with dynamite as that which discusses the relations of whites and negroes.

Before his departure for Panama the president was not inclined to discuss the views he had expressed to southerners who called upon him at the White house. The latter resent the idea that the negro question is to be treated at all in the message, insisting there is no "question," and that if the north will only cease meddling the negroes promptly will fall into their place.

But the president has been busy for several months looking into questions which have arisen through alleged maltreatment of negroes and of outrages perpetrated by the latter. He sent Assistant Attorney General Russell, a southern man and democrat, to Georgia, Alabama, and Florida to investigate reports that negroes and some whites, mostly aliens, were held in a condition approximating slavery in the lumber, turpentine, and railroad camps of those states.

Will Take Legal Steps.

Mr. Russell is authorized to institute legal proceedings wherever he finds men are held without due process of law, and he has reported to the department that he has taken action in certain peonage cases at Atlanta, Ga. At Knoxville, Tenn., recently, the federal grand jury investigated alleged peonage cases at railroad camps in that state. A government agent reported that a number of negroes were held as prisoners at camps for debt, and an alleged guard line was kept and no one allowed to pass except with permission.

In Missouri, the sympathies of the government were enlisted by reports of gross brutality practiced against negroes working on plantations in the southeastern part of the state. In the turpentine camps of Florida negroes, and Russian and Polish Jews are compelled to remain at work to meet debts due the companies employing them, and which are even increasing through the system of prices charged. One observer reported that the swamps of Florida are dotted with the skeletons of negroes and whites who have been shot down because of a refusal to obey their brutal bosses.

The Italian government learned that half a dozen of its subjects were in condition of peonage in Florida, and sent a special agent to ascertain the facts. This agent reported that all employés were charged outrageously for transportation to camps, and were required to pay a fee to the employment agencies which arranged for their service. The men received 12½ cents an hour, and worked ten hours a day. They drew no pay for rainy days. They were charged for food at the rate of about $10 a month. The weight of debt upon their shoulders became so great that it proved almost impossible for them to work it off, and to prevent escape they were kept as prisoners.

Reports Are Exaggerated.

The bureau of labor investigated the charges that the East Coast Florida railroad was practicing peonage along its new line, but satisfied itself they were greatly exaggerated. As a matter of fact some abuses were found, but none as serious as alleged. Its report is before the president.

Of course these peonage cases are only one feature of the big question with which the message will deal. It is stated the president was actuated in arranging for their remedy by his desire to show the country that equal justice should be administered irrespective of race and color.

An indication of the president's attitude was furnished by his dismissal of negro soldiers from the army, and at the same time in calling Col. Pitcher, at Fort Sheridan, to account for the criticism he had made of the military value of blacks. Officers of the army think the president went too far in declaring the remarks attributed to Col. Pitcher were as offensive as the rioting of negro soldiers, for which they were dishonorably discharged. Booker T. Washington, who was consulted by the president, would have liked the negroes retained in service and Col. Pitcher disciplined, but the president was inclined to believe that public sentiment would not sustain such a course.

Lesson for Negro Troops.

It was admitted today that the wholesale discharge of soldiers had relieved the war department from an embarrassing situation. Had the guilty been detected, the civil authorities at Brownsville, Tex., stood ready to demand that they be turned over to the state courts for trial. There isn't any doubt as to what would have happened to the negroes after they had passed into the possession of Texas people. The military, of course, would have court martialed the culprits, but in all probability this would not have been enough to satisfy the Lone Star state and the remainder of the south.

The question of the relations of the white people of the country and those of other races, either negro citizens or aliens, has warranted the president in his judgment in calling attention to the importance of a display of greater courtesy by all Americans. The south would never consent to the entrance of negroes to their white schools, and but if the demand of the Japanese government that its subjects be admitted to San Francisco public schools be sustained, Great Britain, France, and the Netherlands, which have possessions in the West Indies, can insist upon similar privilege being accorded to their negro subjects.

The department of justice expects to take the Japanese question to the Supreme court, but it will do it half heartedly, as the opinion prevails among the legal lights of the administration that the highest legal tribunal will deny the Japanese claim. A question of this character never has been presented to it, but it has been decided by circuit courts, and decisions uniformly have justified the separation of races in the schools of the country.

Moody Will Be Free to Act.

Attorney General Moody has decided to leave all these questions to his successor in order to free himself as much as possible

(Continued on page 5, column 3.)

SUMMARY OF The Daily Tribune.

SATURDAY, NOVEMBER 10, 1906.

THE WEATHER—

FORECAST—Fair Saturday and probably Sunday, slowly rising temperature, winds shifting to southerly.

Sunrise, 6:34; sunset, 4:36. Moonrise, 11:21 p. m.

CONDITIONS YESTERDAY.

Temperature, max. 61, min. 44, mean 53, normal for the day 48. Excess since Jan. 1, 867.

Precipitation for 24 hours to 7 p. m., 0. Deficiency since Jan. 1, 3.19 inches.

Wind, N. W., max. 30 miles an hour, at 6:45 p. m.

Relative humidity, 7 a. m. 92%, 7 p. m. 80%.

Barometer, sea level, 7 a. m. 29.98, 7 p. m. 30.12.

LARGEST 2 CENT CIRCULATION IN THE WORLD.

TELEPHONE CENTRAL 100.

POLITICAL.

Archbishop Ireland denounced socialism and demand for common ownership of public utilities as twin perils of the republic. Page 1.

Plan revived to abolish state home for the blind in Chicago. Page 2.

Bryan issued statement giving views on elections; said he's sorry for Hearst, and declared president's attack was "bad taste." Page 4.

Charles F. Murphy began fight for leadership of New York state democracy and to retain control of Tammany. Page 5.

DOMESTIC.

President Roosevelt's discussion of race question in forthcoming message expected to be straight from shoulder. Page 1.

Shelby Steel Tube company employés indicted for conspiracy to put defective tubes in battleship boilers. Page 1.

Tiffany, son of late New York jeweler, must prove to court he and wife are legally married or lose $35,000 worth of furniture. Page 3.

Wireless message told of Roosevelt's arrival on board battleship Louisiana; all well. Page 3.

Counsel for Congressman-elect Favrot announced he killed physician because of remarks about former's wife. Page 4.

Mutual Insurance company sued out injunction to prevent Kentucky commissioner from ousting it, but latter said order already was issued. Page 5.

Father Phelan of Sibley, Ia., shot and beaten aboard train by gang of negroes, who terrorized passengers. Page 5.

Standard Oil methods to keep up price of oil in Missouri and crush competition admitted in court by general manager of Water-Pierce company. Page 7.

W. E. Hinshaw, pastor convicted of wife murder and paroled, must serve out life sentence for breaking up home of friend. Page 7.

Andover Theological seminary urged to move to Urbana by President James of University of Illinois. Page 8.

LOCAL.

Terms agreed upon for lease of Chicago Edison company to Subway interests; directors of former concern discussed plan in New York. Page 1.

B. J. Hagamann, robbery of whose jewelry store was main point in Lavin trial, robbed by two thieves. Page 1.

Minister charged certain Chicago teachers with doing religious mission work in schools. Page 2.

John C. Welling, Illinois Central vice president, died of bronchitis. Page 2.

Investigation of Illinois-Michigan canal showed its value to be $10,000,000. Page 2.

Quarters arranged for new Municipal court. Page 2.

Secretary of War Taft performed large quantity of work during brief visit to Chicago. Page 2.

Forty divorce suits begun yesterday, being record for this year. Page 4.

News of the courts. Page 16.

FOREIGN.

German police declared evidence that Carl Hau of Washington, D. C., murdered wife's mother to inherit wealth is strong. Page 3.

Sympathy of entire German nation extended to cobbler who dealt uniform fetish death blow by an astounding bluff. Page 3.

NEW YORK.

Eight fires, one death, and great panic result of firebugs' work. Page 7.

Opera singer given $15,000 damages in breach of promise suit brought against real estate operator. Page 7.

TRADE AND INDUSTRY.

New York financial news. Page 16.

South Water street news. Page 16.

Local financial news. Page 17.

Local commercial news. Page 17.

SPORTING.

Chicago and Minnesota meet today in most important football game in west this season. Page 6.

Athlete captured Roslyn handicap at Aqueduct in peculiar race. Page 6.

Sheridan broke discus record in Amateur Athletic union meet. Page 6.

Illinois and Wisconsin ready for their annual struggle. Page 6.

MOVEMENTS OF OCEAN STEAMSHIPS.

Port.	Arrived.	Sailed.
BARCELONA	Sicilia	
BOSTON		Iberia.
BOSTON		Columbian.
BREMEN	Frankfurt	
HAMBURG	Pretoria	
HAVRE	Sarmatian	
LEGHORN	Calabria	
LIVERPOOL	Emp. Ireland	Virginian.
LIVERPOOL	Caledonian	
LIRAU		Smolensk.
LONDON	Lancastrian	
MONTREAL	Corinthian	
NAPLES	Algeria	
NEW YORK	Armenia	
PHIL'D'LPHIA		Siberian.
PLYMOUTH	Bluecher.	
QUEENST'N	Celtic	
SAN FRAN.		H. K. Maru.
STHAMPTON		Amerika.
ST. JOHN	Corean	

Place Your Want Ads

for the Sunday Tribune This Morning

Our regular patrons are advised that it is better to bring Want Ads either to the main office of The Tribune or to the many branch offices scattered about the city EARLY THIS MORNING.

TERMS AGREED ON FOR POWER LEASE

Deal Between Chicago Edison and Subway Interests Is Near Consummation.

DISCUSS LEGAL POINTS.

President Insull and Directors of Company Hold Important Conference on Plans in New York.

[BY A STAFF CORRESPONDENT.]

New York, Nov. 9.—[Special.]—Samuel Insull, president of the Chicago Edison company, and other directors of that corporation, were in consultation in New York today over plans looking toward the leasing of the Chicago Edison company to Chicago Subway interests. In this proposed deal Mr. Stillman, president of the National City bank, figures largely, while E. H. Harriman stands in the relation of the principal figure in subway matters.

It is learned today that the terms are all practically agreed upon and it is a matter of the attorneys figuring out legal details. Final opinions on the proposition have been delayed by illness in the family of one of the attorneys, Louis Krauthoff. Mr. Krauthoff was at his office today, however, for a brief time. W. G. Beals, representing the Chicago Edison company, is here engaged with Mr. Krauthoff on the legal questions.

The plans for leasing the Edison company are the outgrowth of a situation which makes such a consummation desirable both for Chicago Subways interests and for the Chicago Edison shareholders.

Coal Locomotives to Go.

It is recognized that within a few years all the roads in Chicago will be expected to abandon coal burning locomotives and substitute electric traction. To furnish the current necessary for this and for the operation of the subway cars would mean the building of power houses and competition in the Edison field in the production of electric power. It is therefore in the interest of the Edison shareholders not to have such competition and it is in the interest of the subway people to acquire control of the franchise of the Commonwealth Electric company, which will succeed the Edison, and to take over a going concern rather than erect new power plants.

Since the realization that the deal in contemplation would be highly advantageous to both interests, there is absolute harmony in the desire to carry out the project.

Big Dividends Guaranteed.

So far as can be learned at present, the terms will provide for the guarantee for three years of a dividend of 8 per cent on Chicago Edison stock, and for the succeeding two years 8½ per cent, and for the remaining period of the lease 9 per cent.

The lease is to be made for a period of ninety-nine years, subject to the ability of the lessor corporation to secure a renewal of its franchise. The ability to guarantee is based upon the reduced cost of production and a distribution which will follow the expansion of the plant of the Chicago Edison company.

It is recognized that the city has assumed authority to be considered in the making of rates. But it is hoped that continued economies will enable the lessee to carry out the agreement and satisfy the city council that its rates will be reasonable.

Council's Attitude a Factor.

There may be some question about the way the city council will view a 9 per cent dividend on Edison stock, but that is a chance which the would-be purchasers of the property must take.

The demand for electric current in Chicago is growing so fast because of its diversified uses and the increased consumption of current for lighting that the Edison company, while not at a standstill by any means, is hampered in the raising of new capital. For a long period of years it has raised funds by selling new stock to shareholders at par. Gradually the stock has been absorbed by estates, and the necessary new issues for furnishing funds to extend the plant are beginning to cause a drain on the resources of some estates. The investment in one security is growing so large that new methods of financing have been suggested.

Subway interests propose to spend next year $5,000,000 in expanding the Edison company facilities. In the succeeding four years it is expected an additional $15,000,000 will be needed. The company to which the Edison is leased will be given the right to purchase Edison shares for cash at a price somewhere around 175. Edison stock is to be escrowed.

Notify Shareholders Soon.

This is the outline of the plan as at present conceived. Unless unexpected delays should hold back the proposition the shareholders should, within a comparatively short time, be notified of the plan and a special meeting of stockholders be called to vote upon it.

The shareholders of the Edison company hardly can expect President Insull at this time to make positive statements. Until all the legal details have been agreed upon he will not be in a position to say with certainty what is to be done. And until the last paper is drawn there is the chance always of the deal falling through, though no doubt is entertained here that the plan will carry.

ALL BUT ONE DESERT COLLEGE.

Every Member of Faculty but Professor Involved in Stabbing Resign from Louisiana College.

Jackson, La., Nov. 9.—Every member of the faculty of Centenary college here except Prof. Moncrief resigned today as a consequence of the recent stabbing of the Rev. Dr. Miller by Moncrief. Two days ago the entire student body left the college for their homes on account of the retention of Prof. Moncrief. Centenary college is a Methodist institution.

SHAFTER FIGHTING PNEUMONIA

Retired Army Chief Is Seriously Ill in California Home—Illness Takes Bad Turn.

Bakersfield, Cal., Nov. 9.—Maj. Gen. William R. Shafter, U. S. A., retired, is seriously ill with pneumonia at his ranch, fourteen miles south of Bakersfield. Physicians have been in constant attendance during the last few days. Gen. Shafter took a bad turn today and telegrams were sent to a San Francisco physician to come at once. Tomorrow morning a consultation will be held.

BONI: "AH, I AM HEARTBROKEN! I THINK OF YOU EVERY HOUR! WITHOUT YOU I SHALL DIE!"

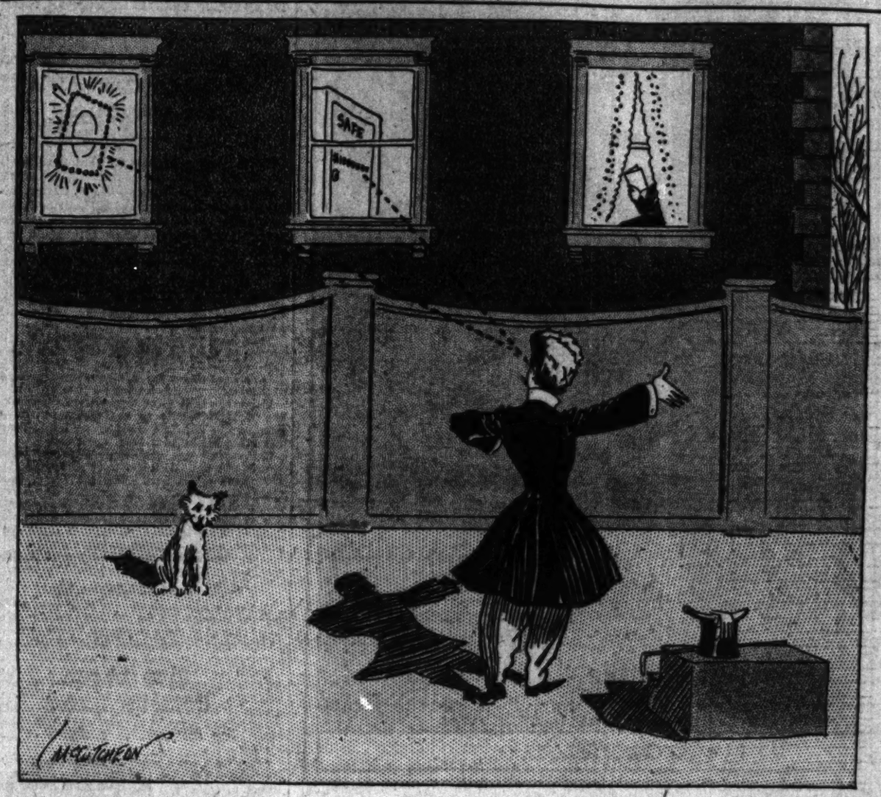

HAGAMANN IS ROBBED AGAIN

Jeweler of Lavin Trial Fame Is Beaten by a Thief.

CROWD MENACE TO CAPTIVE

Police Careful to Make Inventory of Stolen Property—Three Watches.

B. J. Hagamann, the Wentworth avenue jeweler, the robbery of whose store in 1901 by men alleged to have been associated with Police Inspector Patrick J. Lavin, resulted in the inspector's trial, acquittal, and resignation, was robbed again last night and brutally beaten by two armed men.

One of the robbers was captured and several hundred neighbors of the jeweler, whose shop is at 5404 Wentworth avenue, mobbed the captive and perhaps would have killed him if a policeman and two other persons had not held them back with revolvers.

The police displayed an unprecedented degree of activity, owing to the prominence the jeweler had gained during the long, dragging processes of the Lavin case. Chief Collins took personal charge—by telephone. Twenty-five of the best detectives on the force were sent out in every direction, but up to an early hour this morning the second robber had not been captured, though a suspect was taken.

Stranger Wants Clock Fixed.

Mr. Hagamann was alone in his store at 8:35 o'clock when a stranger entered. He said he wanted to know how much it would cost to fix a clock. Hagamann told him. Then the stranger asked to be shown some watches. The jeweler spread out three gold filled ones, valued at $30 each, on the counter. They didn't appear to suit—didn't have enough "jewels" for the price.

While they were haggling another man entered. He walked up to the jeweler, shoved a revolver under his nose, and said, as if he meant it:

"Put your hands up or I'll blow your brains out!"

At the same instant the first arrival ran out of the store with the three watches. Hagamann took long chances and struggled with the armed man, who had backed him in the corner by the big safe. The robber struck him over the head a couple of times with the butt of his revolver and then finished the job with a "billy." Hagamann's face was a sight, but he pluckily continued his attempt to master the thief until the latter also ran out of the store. Hagamann followed, shouting "stop thief."

One of Robbers Is Captured.

T. J. Curry, a real estate dealer of the neighborhood and a brother of Frank Curry, the notorious "strike breaker," and Samuel Kelley, 5261 Wentworth avenue, joined in the chase. The man who had attacked Hagamann ran southeast across the boulevard and got away. The other—the one with the watches—after running about half a block, was caught in the alley back of the store by Curry, Kelley, and Policeman John Doheny. He had a revolver in his hands but did not attempt to use it, and Curry took it away from him.

Several hundred persons gathered quickly, and, thinking Hagamann was fatally hurt, they shouted that the robber ought to be lynched. They were about to take him from the policeman when Doheny drew his revolver, and he and Curry, the latter using the thief's revolver, held the crowd at bay until a patrol wagon from the Stockyards station arrived.

The robber gave the name of Patrick J. O'Brien. He said he was 30 years old and a whisky dealer and lived with a family named Green at Kedzie and Taylor streets. The police sent a detective there to see if his story was true.

"I am not a thief," O'Brien told the police. "I went in there to buy a watch. The other man tried to rob the jeweler and I went to his assistance."

Makes Inventory of Property.

O'Brien had $3.35 in his pockets. The man who escaped was apparently 26 years old and wore a steel gray raglan overcoat and a brown derby hat. Hagamann gave the details to the police. Lieut. Cronin was careful to make an inventory of the property, recalling the trouble that Lavin got into when he failed to make one in the previous burglary.

The police arrested a man named Palmer Poore, 1808 Wabash avenue, on suspicion and took him to the Twenty-second street station, but it is thought he is not the man.

"The men evidently were strangers," said Cronin. "They never would have taken chances on robbing a man so prominent as Hagamann if they had read the papers."

Hagamann's store was robbed in August, 1901, and $5,000 worth of jewelry secured by two professional thieves named Clark and Barry after the details had been arranged by Policeman Patrick P. Mahoney and Daniel Curran, a gambler. Mahoney, who later was sent to the penitentiary, charged that the entire robbery was a "frame up" by Lavin, who wished to obtain sufficient credit for the capture to gain promotion to an inspectorship.

AMERICAN DIVORCE PLANNED BY DUCHESS OF MARLBOROUGH

Secret Proceedings in New York Considered as Method of Avoiding Publicity Faced by Countess de Castellane

[BY CABLE TO THE CHICAGO TRIBUNE.]

LONDON, Nov. 9.—The possibility of conducting divorce proceedings in secret in the courts of New York may take the Marlborough divorce case to the former home of the duchess, who was Consuelo Vanderbilt.

This would mean escape from the publicity which is attending Anna Gould's efforts to rid herself of her titled husband in France and is considered seriously by the duchess of Marlborough. The duke is holding out against the duchess' demand for the custody of the children, the conditions of which, if accepted, would be equivalent to an admission on the part of the duchess that she is in the wrong.

Confronted by these terms the duchess of Marlborough has taken no legal steps to regain possession of her children. The duke is letting it be known he is exhausting every means at his command to obtain an absolute divorce and vindicate himself, but under the English law he can obtain no relief.

HUNT CHILD AND SQUAW DOCTOR

Relatives of Oak Park Girl Think She Has Been Kidnaped by Indian Woman.

Mary Phillips, 14 years old, 121 Williams street, Oak Park, is believed to have been kidnaped by an Indian woman, also missing, who had been treating her for heart disease. The girl has been missing since Wednesday.

The child left the home of her uncle, Edward O'Day, Wednesday afternoon, to go to the home of the Indian physician. She failed to return home, and a search for her was made.

When the girl left she carried with her the name and address of the physician, and her friends have been unable so far to find the child or her supposed abductor.

COLORADO PEAK SPOUTS FIRE.

Culebra Mountain in State of Eruption —Inhabitants of Stonewall Flee in Terror.

Trinidad, Colo., Nov. 9.—[Special.]—A telephone message from Adolph Storz, postmaster at Stonewall, forty miles north of Trinidad, says that Culebra peak, 14,000 feet high, is in a state of eruption and that the populace, consisting largely of Mexicans, has ceased work and many have sought a sanctuary, fearing that the San Francisco earthquake will be duplicated. Storz says that tongues of flame 100 feet and more in height can be seen at intervals of about thirty minutes.

MEXICAN CENTRAL HEAD OUT.

President Robinson Announces He Will Resign Within a Week—Something Important on Foot.

City of Mexico, Nov. 9.—On the eve of his departure for New York, President A. A. Robinson of the Mexican Central railroad stated that within a week he would resign. Mr. Robinson gave no reason for his purpose to resign, contenting himself with the statement that within a week an announcement of great interest to the public concerning the road would be made.

DEATH STRIKES AT REVIVAL.

D. O. Smart, Rich Pioneer Resident of Kansas City, Drops Deads After Asking for Hymn.

Kansas City, Mo., Nov. 9.—D. O. Smart, a wealthy pioneer resident of this city, died suddenly tonight while participating in a revival service at the Independence Avenue Christian church. Mr. Smart dropped dead after rising to request that the words of a certain hymn be read as a prayer.

PERIL NATION FOR $100,000.

Big Steel Trust Plant Employes Indicted for Plot.

BAD TUBES IN NAVY BOILERS

Battleship with Roosevelt on Board in Defective Class.

Pittsburg, Pa., Nov. 9.—[Special.]—The federal grand jury indicted this evening Frank L. Emmett, James Joy Dunn, and Charles L. Close, employés of the Shelby Steel Tube company, a subsidiary of the United States Steel corporation. They are charged with conspiracy to defraud the United States by passing defective boiler tubes from the Shelby plant.

Some of these tubes, according to the grand jury, are in use on the battleship Louisiana, on which President Roosevelt is now being carried to Panama.

Foreman Reveals Conspiracy.

An affidavit by Emmett drew attention to the alleged conspiracy. Dunn is superintendent of the Greenville plant of the company, where the defective tubes were made. Close was assistant superintendent. Emmett at the time was a foreman. The investigation lasted three days. A secret recommendation was made to United States District Court Judge Nathaniel Ewing that certain persons be indicted. Today the indictments were returned.

Big Warships in Peril.

According to the indictments, seven battleships and two armored cruisers of the navy are fitted out with defective boiler tubes. The battleships are the Nebraska, Maryland, Vermont, Louisiana, Minnesota, Washington, and Tennessee. The cruisers are the Charleston and the Pennsylvania. It is estimated that fully 10,000 defective seamless steel boiler tubes were furnished the government at an estimated cost of considerably more than $100,000.

The date of the conspiracy is mentioned as Dec. 17, 1903, though it is alleged it began in 1902 and continued at intervals until Jan. 1, 1905.

Naval Inspectors Fooled.

The testimony tended to show that tubes rejected by the government inspectors on account of surface flaws were returned to the finishing department, and there made to look like perfect tubes, after which they were passed by the inspectors and shipped.

The condemned tubes also were slipped back into the cars for shipment without knowledge of the government inspector. The indictment says almost every subterfuge that an ingenious brain could plan was resorted to.

Each shipment forms a count in the indictment, and there are thirty counts. Mention is made of persons unknown to the grand jury, who conspired with the three men indicted, and it is possible that when the case comes to trial they will be arrested.

DOFF PANTS; CALM SCHOOL.

Seniors of Richmond, Ind., High Agree to Leave Off Corduroys and Thus Prevent Student Riot.

Richmond, Ind., Nov. 9.—[Special.]—By agreeing not to wear their brown corduroy trousers to school, boys of the senior class have averted class rioting in the Richmond high school. Matters were at a crisis over the school authorities' ban on the garments until today, when the seniors gave in. The trousers are the boys' class insignia and they caused all sorts of class rushes. At first the seniors were inclined to rebel at their teachers' order, but finally agreed not to wear them to school.

LOWER GAS FOR MILWAUKEE.

Directors of Company Decide to Reduce the Rate to Eighty Cents Per One Thousand Feet.

Milwaukee, Wis., Nov. 9.—[Special.]—The directors of the Milwaukee Gaslight company have decided to reduce the price of gas in Milwaukee to 80 cents per thousand feet for both illuminating and fuel purposes.

stone have received notice of a raise in wages to date from Nov. 1. The scale has been advanced 25 cents a day.

SOCIALIST CREED PERIL TO NATION.

Archbishop Ireland Attacks "Utopian Dreams" of Men Who Assail Rights of Property.

I. M. O. ANOTHER MENACE.

Doctrine of Common Ownership of Public Utilities a Dangerous Trend of the Times.

Council Bluffs, Ia., Nov. 9.—[Special.]—Socialism and the agitation in favor of common ownership through city, state, or nation of public utilities were denounced here tonight by Archbishop Ireland as the twin menaces of the republic and the liberties of the people.

The famous churchman, who spoke at the annual dinner of the Society of the Army of the Tennessee, in response to the toast, "Our Country," startled his hearers by the earnestness of his warning.

"Men are not and never will be equal in the power that builds up property," declared the archbishop.

"The preaching of Utopias in remedy of this inequality," he continued, "the proposal of schemes which ignore the nature of men and vital conditions of human society, are an insult no less than an injury to the individual whom they fain would beguile by their will o' the wisp deception."

Perils for America.

After a splendid eulogy of America and her free institutions, the archbishop said:

"Her profuseness of favors begets perils for America unless her people be taught to use them well and wisely. Through her recognition of manhood in every man the multitudes become rulers, and at times the multitudes bend too readily to momentary excitements, hence the extreme need of the proper formation of the popular mind so as to correct thought and righteous acting.

"It has become almost a public axiom that the whole people will not be wrong the whole time, but a part of the people may be wrong the whole time, and the whole people may be wrong a part of the time.

"That the whole people be wrong a part of the time we must ever strive to prevent. Injury, irreparable injury, may be done during a brief interval of social or political insanity, and a frequency of such conditions, however brief each one may be, too easily degenerate into abiding habits.

Too Much Worship of Wealth.

"In our material prosperity there is a danger from which we are not holding sufficiently free. We worship material prosperity, material wealth, and in doing so we are losing the sense of the spiritual and moral. Religion does not retain among us the supremacy it once had. Here is a national evil which forebodes disaster.

"I again extol the material prosperity of America, but as one of its accidental consequences I note the spirit of social restlessness which now agitates the country. It is said too much prosperity comes to some, too little to others, hence new methods are called for in the distribution of wealth.

"That all is perfect in present conditions we must not assert, but nothing should be said or done subversive of public order, destructive of the spirit of the country and of its institutions.

Enemies of Society.

"The wild anarchist and the would-be assassin are the public enemies of society, whom to tolerate is to tolerate open sedition.

"An enemy, too, of the public is the workman who, refusing to labor, deters by violence a brother workman from his offering of his labor, as are even in a greater degree the strong and the powerful who override the law of the land in carrying out the schemes of their ambition.

"Private property, the right of every man to own and dispose of the fruits of brain and of hand, must ever be regarded as sacred and inviolable. It is the corner stone of the social structure.

"That in the holding of private property there be inequality is inevitable. Men are not, and never will be, equal in the power that builds up property, in the economy that preserves and increases it; hence, they will never be equal in the amount of property they do or can possess.

"The preaching of Utopias in remedy of this inequality, the proposal of schemes which ignore the nature of men and the vital conditions of human society are an insult no less than an injury to the individual whom they fain would beguile by their will of the wisp deception.

Evils of Public Ownership.

"A chief panacea put before us is common ownership, through city, state, or nation, of the chief agencies of productivity and of the transportation of the results of this productivity. Let all be on their guard. Common ownership in one direction leads readily to common ownership in another, the more so when the purpose really held in mind by the many is to grasp wealth without much personal effort, to despoil others to make up for one's own deficiencies.

"Large personal fortunes acquired legitimately are in themselves an honorable testimony to talent and to toil, and without large aggregations of capital great enterprises are not possible. That large accumulations of capital be not permitted to ply their forces to violate the laws of justice, to oppress and ruin the weak, is undeniable; but to strive to shatter and ruin them is to aim at a national mediocrity through which America will at once descend in the scale of nations.

"Charitable and kind the rich must be. They are the trustees rather than the owners of their wealth, in the use of which, when all the reasonable requirements of themselves and of their families are satisfied, their less fortunate brothers and the common society to which they belong must be remembered.

"Unreasonable querulousness among the poor and senseless extravagance among the rich are equally to be reprehended."

Refute Calumny on Grant.

The Society of the Army of the Tennessee reelected Gen. Grenville M. Dodge president, this morning, and selected Vicksburg, Miss., as the place of meeting in 1907.

An important feature of the morning's deliberations was the passage of a resolution strongly denouncing the statement of an orator at the recent function at Gen. U. S. Grant's monument to the effect that Gen. Grant aspired to a dictatorship at the close of the civil war.

Gen. O. O. Howard, Gen. John C. Black, and Mrs. John A. Logan joined in the denunciation of this aspersion as a calumny, and Gen. Frederick D. Grant took occasion to declare that it was without the least foundation in fact; that his father never thought of such a thing.

"TADPOLE DITCH" WORTH $10,000,000

Investigation of the Illinois-Michigan Canal Brings Out Its Great Value.

VOTE FAVORS ITS SALE.

Rumored That Certain Railroads Have Eye to Purchase if Commission Acts.

More than $10,000,000 worth of property, tangible and otherwise, comprising the assets of the Illinois-Michigan canal, will be offered for sale shortly if the canal commission takes advantage of the favorable vote last Tuesday on the proposition to dispose of part of the canal lands.

Investigation yesterday brought to light the surprising fact that the "tadpole ditch," hitherto regarded as an unsightly and expensive drain on the taxpayers of the state, in reality is a real estate gold mine. Information also leaked out, incidentally, that certain railroad and other corporations have their eye on the "ditch," so to speak, and are preparing to press a rare bargain for it with the canal commissioners.

The facts came out through three or four individuals who own property adjacent to or abutting on the canal lands. These men expressed the greatest surprise that so little interest has been manifested in a scheme to dispose of many millions of dollars' worth of the state's property. The only explanation volunteered was that the public has been kept in ignorance of the value of the canal assets, particularly of the land along the canal "strip."

Chicago-Joliet Portion Valuable.

The value of the real estate interests in the "ditch" from Joliet to Chicago, which is the portion which the canal commissioners propose to sell, unless some measures are set on foot in the courts or in the next legislature to stop the transaction, was estimated variously at from $8,000,000 to $16,000,000. Some of the property, possessing special dockage and railroad facilities near the Chicago mouth of the canal, was held to be so valuable that its worth could be reckoned only at so much a square foot.

None of the estimators, in calculating the total value of the "ditch," took into consideration the pumping stations, locks, buildings, machinery, and other more tangible assets. These, it was said, despite the fact that more than $450,000 was poured into them during the last four regular sessions of the legislature in the way of "repairs," etc., are practically valueless.

Apparently, however, the "tadpole hole" has been experiencing a "boom" in a real estate way unknown to itself and evidently unknown to anybody else, except possibly the commissioners themselves, two or three railroads, and a few real estate dealers who have been keeping posted.

Frontage Rights Enhance Worth.

It is through the unequaled advantages in the way of frontage rights on the drainage canal and the railroad facilities, all of which have accrued recently, that the canal "strip" from Lockport to Chicago suddenly and unexpectedly has become a valuable and even a rich holding for the state. The assertion is made by real estate experts that for factory purposes the land is unsurpassed by any other property around Chicago.

For evidence of the fact these men point to the almost mushroom growth of large factories and shops along the route of the canal.

At Lockport, for instance, at least a half dozen immense manufacturing plants recently have sprung up. At Geary more factories have appeared. All have foreseen the advantages of the water power which some day probably will be furnished by the great drainage canal.

For nearly thirty-eight miles the Illinois-Michigan "ditch" follows the course of the drainage canal. The channel itself averages forty feet in width and with the ninety foot strip on either side would comprise, it is estimated, something like 8,500 acres of land. Most of this property, it is pointed out, possesses the so called "water" frontage along the drainage canal.

Strip Valuable to Two Railways.

In addition to the "water" advantages, the "ditch" strip fortunately, for its value, lies between the Chicago and Alton and the Santa Fé railroad rights of way, which gives unusual railroad facilities. In fact, it is said, the advantage to either railroad of gaining possession of the intermediate strip of property would be of vast importance.

The more conservative estimates on the value of this property, which, incidentally, were 50 per cent lower than some valuations tendered by real estate men, placed the selling price at an average of $1,000 an acre. On this basis the total value of the canal assets might be stated as follows:

8,500 acres of land at $1,000 an acre	$8,500,000
Bridgeport pumping works	250,000
Buildings at Lockport and elsewhere	165,000
Machinery, locks, and other "tangible" property	180,000
Total	$9,115,000

Although this represents the "tangible" value of the "strip" and its appurtenances, there are said to be certain rights which naturally would be sold with the property which would easily bring the total market worth of this part of the canal to over $10,000,000.

These figures were declared to be much too low for some of the canal lands near and within the Chicago city limits. There is one stretch lying between Ashland and Kedzie avenues, about two miles in length, which is said to be worth four or five times the values given. This is the property of which it was said by a prominent real estate expert in dock land values its selling price can be told only in so many dollars a square foot.

Dock Prices Are Prohibitive.

In this connection it was shown that practically every foot of dockage from the mouth of the Chicago river to the Bridgeport pumping works at Twenty-ninth street and Ashland avenue, where the canal properly begins, has been purchased and that the price for such land now approximates being prohibitive. What a golden opportunity the sale of the canal "strip" between Ashland and Kedzie avenues would open to elevator companies or factory promoters only those interested in such enterprises, it was said, could realize.

Recently the Western Foundry company, one of the largest in the west, saw fit to establish an immense plant, covering more than twenty acres of ground, at Kedzie avenue, where it was believed the future water privileges will be unsurpassed.

Should the project for a deep water way from Chicago to the Mississippi and the gulf of Mexico become a fact, the factory sites furnished by the canal property at Lockport, it is said, would be almost as valuable as that lying closer to Chicago, since the differences in transportation time would amount only to about twenty minutes.

Burke Impressed with Value.

Richard E. Burke, former representative in the Forty-third general assembly, who was conspicuous for the fight he made in opposing the last canal appropriation of $182,800 for "extraordinary" repairs gave his opinion that the canal commissioners, if they decide to take advantage of their prerogative and sell the lands, will be disposing of one of the most valuable tracts in Illinois.

"This land lying along the old 'ditch' is worth an immense sum of money," said Mr. Burke. "There are few persons who are familiar enough with conditions to realize what the canal commissioners are going to sell. The general idea prevails that the Illinois-Michigan canal is an abandoned old gutter with a half dozen decrepit canal boats on it and that the whole thing isn't worth much more than a song. Instead, it is a property which, if properly advertised and thrown open to all bidders, should bring in a vast sum of money to the state."

Palm and Fern Plant Sale Worth $5.00.

500 of these plants will be sold at $2.00 until sold. A. Lange, 40 East Madison street. Est. 1876.

Chicago Railroad Officer Who Is Dead.

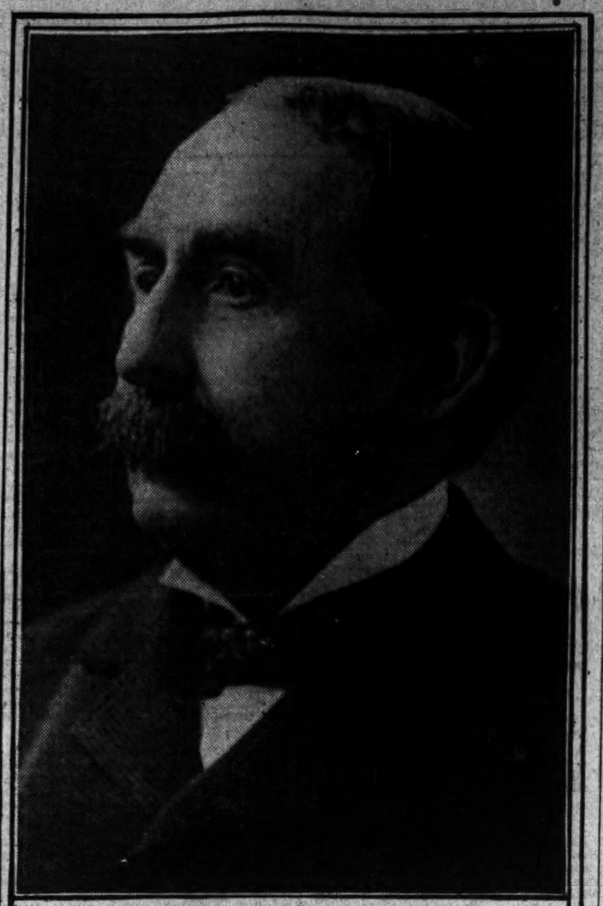

JOHN CALVIN WELLING.

I. C. VICE PRESIDENT DEAD

JOHN CALVIN WELLING SUCCUMBS TO BRONCHITIS.

Chicago Lieutenant of Stuyvesant Fish Too Ill to Attend Recent Directors' Meeting in New York—Active in Financial and Railroad Affairs Here Since 1874—Served as World's Fair Director and on Banks' Boards.

Following quickly after the sensational New York meeting of the directors of the Illinois Central railroad—a meeting which he was unable to attend because of illness—came the death yesterday afternoon of John Calvin Welling, first vice president and a long time member of the road's directorate.

Mr. Welling died at his residence, 4950 Greenwood avenue, at 3 p. m., following an acute illness of two weeks from bronchitis.

Death came unexpectedly. The illness which had prevented him from taking a hand in the struggle between Stuyvesant Fish, his friend of many years' standing, and the Harriman forces had not been looked upon as likely to prove fatal. Within the last few days, however, Mr. Welling experienced periods of unconsciousness. He was not conscious when death approached. At his bedside were the members of his family and Drs. Frank Billings and H. H. Frothingham.

Dies in Service of Mr. Fish.

Mr. Welling has been connected with the Illinois Central for thirty-two years, and his death at this time has an especially tragic phase. In a sense it may be said he died in the service of his friend, Mr. Fish. The day after the annual meeting of the stockholders of the Illinois Central in Chicago, Oct. 17, he went west to preside at a meeting in the place of the president. On that occasion he contracted the cold which finally led to fatal results.

Last Sunday Mr. Fish reached Chicago, and was at the bedside of his sick lieutenant, and there was assured that the illness was too severe to permit of Mr. Welling's presence in New York on Wednesday for the directors' meeting. Mr. Welling, indeed, offered to go to New York in order to cast his vote as a director for Mr. Fish for president, despite his serious condition, but Mr. Fish positively refused to permit it.

Mr. Welling took intense interest in the progress of the struggle, and it is possible the agitation it caused him, in his enfeebled condition, and sorrow over Mr. Fish's overthrow, hastened his end.

Mr. Welling's chief assistant in the accounting and treasury department has been his nephew, J. F. Titus, and Mr. Titus is considered likely to be his successor.

President J. T. Harahan was wired that he would return to Chicago to attend the funeral. It is expected that Mr. Fish also will come.

Came of Colonial Stock.

Mr. Welling came of colonial stock. He was born on Feb. 24, 1840, on the homestead farm forming part of a large tract purchased near Pennington, N. J., by John Welling in 1725. His education was received at the academies at Lawrenceville and Trenton, N. J.

In 1874 he entered the service of the Illinois Central railroad as acting secretary. In July of the same year he was appointed assistant treasurer of the company and was sent to Chicago. Two years later he was auditor of the company, and in 1883 he became general auditor. Early in 1890 he was appointed controller. On Oct. 20, 1900, Mr. Welling was made vice president of the company and retained the position until his death. He became a director in 1892. He served as a director of the World's Columbian exposition in 1893.

Active in Local Finance.

In addition to his official position with the railroad Mr. Welling was a director of the Illinois Trust and Savings and Corn Exchange banks. He was a member of the board of managers of the Presbyterian hospital, of which formerly he was vice president. He held memberships in the Chicago club and the Homewood Country club, and was an elder in the Hyde Park Presbyterian church.

Mr. Welling was married to Miss Charlotte Paul of Belvidere, N. J., in 1874. The widow and a son, John Paul Welling, 26 years old, associated with N. W. Harris & Co., survive him.

SIR THOMAS IN AUTO WRECK.

Yachtsman and Three Companions in Danger When Front Axle of Machine Breaks.

Bridgeport, Conn., Nov. 9.—An automobile containing Sir Thomas Lipton, Wilson Marshall, Thomas H. MacDonald, and R. A. C. Smith was wrecked today by the breaking of the front axle. None of the four was injured, as the car was running slowly at the time of the accident.

You May Arrange Your Terms

for a Diamond or High Grade Watch. Pay a small amount down and balance weekly or monthly. Open tonight. Loftis Bros. & Co., 92 State, 99 State.

TRY TO CONVERT PUPILS?

CHICAGO TEACHERS CHARGED WITH DOING MISSION WORK.

The Rev. B. E. Bergesen Tells School Board Committee Instructors Campaign for Christian Science—Also Alleged That Principal Demanded Tutor's Transfer Because of Religion—Supt. Cooley Told to Investigate.

The charge that public school teachers, enacting the rôle of religious crusaders, have taken advantage of their daily contact with the school children to secure converts to certain religious sects was made yesterday at the meeting of the school management committee of the board of education.

It was charged that certain teachers in the public schools have carried on missionary work for the Christian Science church in open defiance of the state law. The charge also was made that a certain principal had demanded the transfer of two of the teachers in his school because he was opposed to their religious beliefs.

Supt. Cooley was ordered by the committee to investigate both charges and report findings to the board.

Teachers Accused by Minister.

The charge that teachers have carried on a campaign for Christian Science converts among their pupils was made in a letter to President Emil W. Ritter from the Rev. B. E. Bergesen, 941 Cortes street, pastor of St. John's Norwegian Evangelical Lutheran church. The charge that a school principal had sought the transfer of two teachers because of their church affiliations was made by Dr. John Guerin, school trustee.

President Ritter forwarded the communication from the Rev. Dr. Bergesen to the school management committee with the request that appropriate action be taken. In his letter of protest the pastor said he knew of two teachers who had attempted to "influence public school pupils toward Christian Science." He declared that others had urged the "rejection of the most fundamental doctrines of the Christian church, whether Roman Catholic or Protestant."

Dr. Guerin Promises Exposure.

Dr. Guerin said that at some time he would reveal, if necessary, the name of the principal who had sought to have two teachers transferred from his school because their religious belief was obnoxious to him.

Dr. De Bey asked that the investigation be made by the special committee on grievances.

"This is a serious matter," declared Trustee O'Ryan. "This clergyman declares that anti-Christian agitation is being carried on in the schools. He knows of several specific cases. There are doubtless other cases.

Open Conscience Money Fund.

The committee by formal vote established a "conscience money fund," following the receipt of a letter from a man who declared he had appropriated a 25 cent school book twenty years ago. The writer inclosed 50 cents to cancel the indebtedness.

"I once, in looking through my old school books," said the writer, "found a 25 cent school book. I inclose 50 cents. Salvation counts."

GRAND CHIEF OF TRAINMEN REOPENS WAGE DIFFICULTY.

Morrissey, Refusing to Accept 3 Cent Advance for His Union, Starts New Strike Talk.

Only one thing is said to stand in the way of a complete adjustment of the differences over wages between the switchmen and the railroad companies. As expressed yesterday by a railroad official, Grand Chief Morrissey of the Brotherhood of Railroad Trainmen, in declining to accept for his union the offer of a 3 cent advance and the arbitration of further demands, has reopened the entire controversy.

The switchmen's union has accepted the offer. The trainmen, however, today will meet the general managers and reiterate their demands for a flat increase of 5 cents an hour.

While the road officials assert that the trainmen's union only desires to secure an advantage over its rival, Mr. Morrissey himself declares this is not true.

"It is not fair to ask men to stand the expense which necessarily attends the arbitrating of this dispute," he said. "We favor arbitration, but we would rather have the increase in wages than spend it for arguments."

It was pointed out by the railroads during the day that conditions do not warrant going beyond the offer already made, which means an increase of 10 per cent in labor expense.

Business Men to See Stock Show.

The executive committee of the Chicago Commercial association decided yesterday at a meeting at the Grand Pacific hotel for the association to attend the international live stock show in a body. A special train will leave the La Salle street station on the evening of Dec. 8 carrying the members. President Forgan will give the address of welcome.

PLAN TO ABOLISH HOME FOR BLIND.

Institution in Chicago Is Said to Cost State Too Much for Maintenance.

DENEEN TO SHIFT BOARDS

Will Reorganize the Pardons and Railway Commissions in a Short Time.

There is some probability that the Illinois Industrial Home for the Blind, from the superintendency of which W. W. Carnes has been asked to resign, will not continue long to disturb its trustees or the state administration. An effort to abolish it, made two years ago, will be renewed this winter in the legislature with better chance of succeeding.

"The state could better afford to take all the blind at the place and keep them at the Auditorium Annex," said one of the members of the legislature yesterday. "It would be less expensive."

This is a solonesque exaggeration, but it points to the fact that the home costs more per capita than any other state institution. It averages about seventy-four inmates, and requires from sixteen to twenty employés.

For every four blind workers who are making a living there in the manufacture of brooms one employé is making a living from the state seeing that they make brooms.

Two years ago the house appropriations committee had the lower body of the legislature pass a bill abolishing the home, with the provision that all the inmates who cared to continue in institution life should be cared for at the larger school at Jacksonville, and that to those who did not want to leave Chicago an annual pension of $150 should be allowed. The senate failed to act on the measure, but it is likely to be revived this year.

Costs State $35,000 a Year.

A yearly appropriation of $35,000 is made for the home, which is the basis for the estimate that each blind workman costs the state $500 a year. The state board of charities gives the net per capita cost as $92.94.

Small as the home is, it has furnished a field for patronage in the southwest section, and Mr. Carnes' lack of business ability seems to have been discovered, particularly after he and some of the employés found that they could not agree on questions of discipline.

Some time ago a shortage in the broom output was discovered, and the trustees made an effort to ascertain who was responsible for it. The investigation did not reveal the responsible person, it is said, but it gave the trustees the idea that a better business management was needed.

When Mr. Carnes sent in his resignation the trustees named B. S. Riedle, clerk, as acting superintendent, leaving the appointment of a successor to go over until after election.

The proposition to do away with the home is likely to meet with opposition from those directly interested in the blind whom it supports, but members of the legislature say the property it occupies is too valuable to be used thus, and that more benefits can be given the blind by some other use of the money appropriated for it.

To Reorganize Two Boards.

It is Gov. Deneen's intention on his return from New York to continue the reorganization of the railroad and warehouse commission, to the presidency of which W. H. Boyd was appointed before the governor's southern trip, and to reorganize the board of pardons. With Mr. Boyd on the former commission the work which comes before it will be taken care of, but the governor wishes to make it possible for Mr. French and Mr. Ellwood to retire in theory as they already have in fact.

On the board of pardons Charles G. Eckhart of Tuscola will remain and E. A. Snively, the democratic member, also is likely to stay if the democratic state central committee is willing he should. It is said he is acceptable to his party. The third place is likely to be disposed of in Chicago if a man can be found. James Pease has been suggested for the place on account of his experience as sheriff, but it is understood he does not want to be considered for the office.

W. S. Jackson Urged for Mayor.

Republican mayoralty candidates have been coming to the front ever since the finish of the fall campaign cleaned up the boards for another election. The capacity of the politicians for campaigns is pretty well disclosed by the fact that having gone through eight elections and primaries in ten months they are ready for the next.

Counting primaries as elections, there have been eight this year, which is about the record. In addition there have been registration days, so there has been a political appeal of some sort to all or to a large part of the voters on an average of about once every four weeks since the first of the year.

W. S. Jackson, former president of the board of trade, is the latest republican possibility brought out. Mr. Jackson's name is presented by men who want to head off the Brundage movement, believing the north side already is top heavy with political officeholders.

Revell Still Noncommittal.

The fact that Postmaster Busse, who lives in the same ward with Alexander Revell, an aspirant for the nomination, had declared himself for Mr. Brundage was reported to Mr. Revell, who remarked that he was sure Mr. Busse was too wise a politician to reach any conclusion this early in the proceedings.

"Please do not understand," Mr. Revell added, "that this indicates that I have given any one any assurance that I will be a candidate for mayor."

Politicians say Mr. Revell understands that conditions are such that he will find it impossible to accept the nomination.

McGavin Still Hopes to Win.

It is not "Congressman" Stanley Kunz yet, although the odds are in favor of that title for the ex-alderman and ex-state senator. Congressman McGavin, his republican opponent, has tabulated the reports of the republican precinct captains and finds that they show errors in the police returns, which, it is substantiated by the canvass now going on, will defeat Kunz and elect McGavin.

The canvass, which was begun yesterday, is proceeding at the rate of a precinct about every ten minutes, and, inasmuch as there are about 600 precincts to canvass before the Eighth congressional district will be reached, it is likely to be at least ten days before the question can be settled.

Kunz and Conlon Meet.

Kunz ran into Ald. Michael Conlon in the election board rooms. Mr. Conlon, remembering what had been done by Mr. Brennan and himself in the way of scratching Mr. Kunz, flushed slightly.

"Well, Mickey," said Mr. Kunz, "how's the Eighteenth?"

"They scratched you a bit, Stanley," Mr. Conlon replied.

"You and Jawn tried to throw the hooks into me," said Mr. Kunz, "but you couldn't beat me."

At which Mr. Conlon flushed a bit more and passed out.

First Ward Canvass Completed.

The canvass of the First ward was completed without the discovery of any material change. In the Twenty-first precinct Thomas J. Dawson, democratic candidate for the two year term as municipal judge, gained thirty-two votes. He lost ten votes in the Twenty-second precinct. In the Twenty-third precinct McNally, democratic candidate for state representative, gained five votes. In the Twenty-sixth precinct Gibbons, democratic candidate for sheriff, lost three votes.

A meeting will be held by the Hamilton club Tuesday evening for the successful republican candidates, under the direction of W. G. Edens and the political action committee of the club.

James J. Hill to Address Merchants.

James J. Hill, president of the Great Northern railway, will deliver an address tonight at a banquet of the Merchants' club, to be held in the Auditorium hotel. His subject will be "Canada and Reciprocity." Mr. Hill will arrive in Chicago this morning at 9:30 o'clock.

FIND SHELTER FOR COURT

CITY AND COUNTY JOIN TO ACCOMMODATE NEW JUDGES.

Five Police Stations to House Criminal Branches — Half Completed Building to Hold Others and Some Quarters May Be Rented—Persecution of Colored Man Barnett and Family Since His Election Stirs His Wife to Express Surprise.

The most formidable difficulty about the opening of the new Municipal courts—the housing of the justices—was overcome practically yesterday. After a discussion in which members of the finance committee, the chief justice of the new court, and the architect who is constructing the new courthouse took part, a plan for disposing of the courts was evolved. According to the plan the courts will be situated as follows:

Five criminal branches in as many police courts in different divisions of the city. These courts now are being prepared for occupancy.

Six courts, of either criminal or civil branch, to be housed in portion of the new court building in Michigan avenue, which will be completed Dec. 1.

Clerks and bailiffs to be housed in lower floor of new court building.

Other courts, as needed, to be given room in such portions of new county building as may be completed or in office buildings, probably Ashland building.

Four Floors Done by Dec. 1.

W. B. Mundie, who is superintending the construction of the new court building at 140 Michigan avenue, told the members of the finance committee that four floors of the building would be completed by Dec. 1.

Next, President Brundage of the county board said he was prepared to renew the invitation that he made to the city last summer to put such courts as might be agreed upon in the new county building during the intervening months before the completion of the city's courthouse.

Jacob L. Kesner, who is constructing the new courthouse, has agreed to pay the rent for any other quarters that may be necessary after this disposition of the courts has been made because of his failure to complete the building in the stipulated time—by Dec. 1.

During the day the question arose as to where the city was to get the money with which to maintain the new court. Although one estimate as to the cost of the court for the first year was as high as $1,000,000 the official figures are $484,000. Of this amount $40,000 already has been appropriated by the council finance committee.

Judges-Elect Arranging the Work.

Beginning next Monday the chief justice-elect and associate justices will hold two sessions each day drawing up plans and completing the details of the court. Taking over the books of the justices of the peace whom they succeed will be one of the most important matters that the new judges will consider. Thirty-nine of the police court justices whose books were examined by auditors employed by County Attorney Lewis have been summoned to appear before the county judge next week. Some of their accounts show discrepancies.

It is not believed that there will be any controversy that may make it necessary to go to the Supreme court to establish the duration of the terms of office of the various judges. The position has been taken in some circles that all of the judges were elected under the law for a four year term instead of nine judges for two years, nine for four, and nine for six. Involved in this question is the election of Barnett, the colored republican, who under the four year term construction of the law would have to give place to William E. Dever.

Persecution Because of Color.

Mrs. Ida Wells Barnett talked of the persecution of her husband and herself on account of their color. One of a number of anonymous communications that she displayed was a card bearing a cartoon representing a grinning negro judge with a negro jury and bailiff in a courtroom where a white woman was on trial.

"Is this Christianity?" asked Mrs. Barnett. "We might have expected something of the kind in Atlanta, but this is a city that holds itself the stronghold of democratic opinions. The appeal against us has been to race prejudice, not to principle. My husband's election was due to his personal friends and to those fair minded men who believed that an attack on any man on account of his color is an injustice."

NEW MYSTERY DEVELOPS IN PARK MURDER AND SUICIDE.

Slain Girl Identified as Augusta Rah, but Little Can Be Learned About Man Who Killed Her and Himself.

Inability to extort any more money from the young woman is believed to have prompted "Charles F. Grant" to murder Augusta Rah in Lincoln park last Thursday evening by shooting her in the head, and then to commit suicide by sending a bullet through his own brain.

Friends of Miss Rah said the man's only motive in his persistent attentions to her was to get money. Mary Olson, a domestic employed at 688 La Salle avenue, who had been a friend of Augusta Rah since childhood, had warned her against Grant.

The man known as Grant—believed to have been an assumed name—had been paying attention to Miss Rah ever since she came to Chicago three years ago. It is said he received various sums of money from her at frequent intervals. Three months ago she gave Grant $26, all the money she had.

Nothing could be learned by the police as to Grant's residence or occupation. Francis R. J. Summerson, formerly engineer in the Park mansions, 698 La Salle avenue, who had often talked with Grant, said:

"I am almost certain he was a crook, or a confidence man. Who he was, or where he came from, nobody seems to know. Miss Rah said she never knew, either. The picture found in his pocket is not the picture of Miss Rah. She never had her picture taken in Chicago. I believe the man was married, and that the picture is that of his wife."

Miss Rah was employed as a domestic in the home of Philip Henrici, 716 La Salle avenue. She was the daughter of Frederick Rah, a farmer, near Fish Creek, Wis.

A coroner's jury was impaneled, but the inquest was adjourned until Nov. 20, after taking Miss Olson's statement. In the meantime, the police are working in an effort to learn the identity of the slayer and suicide.

HAVE GOLDEN WEDDING TODAY.

Mr. and Mrs. C. F. Meyers of Green Bay, Wis., Celebrate at Daughter's Residence in Chicago.

Mr. and Mrs. C. F. Meyers of Green Bay, Wis., will celebrate their golden wedding at the residence of their daughter, Mrs. W. B. Drackett, 1917 Oakdale avenue, today. Their children are Mrs. H. W. Schlueter, Mrs. Drackett, Miss Justina Meyers, and W. C. H. and Edward E. Meyers, all of Chicago. Theodore A. of Conneaut, O.; Christian G. of Milwaukee, and Louis F. of Denver. They have resided in Green Bay since 1870 and each is 70 years old.

MAN RUN OVER BY AUTOMOBILE

Owner of Machine Takes Victim to Hospital, but Extent of His Injuries Is Not Disclosed.

Oyale Milas, 29 years old, 3842 Morgan street, was crossing Jackson boulevard at Dearborn street last evening when he was run over by an automobile belonging to W. Buman, 1632 Irving Park boulevard. Buman placed the injured man in the automobile and took him to Wesley hospital. At the hospital it was said the victim's injuries were serious.

Exmoor Club Buys More Land.

The Exmoor Golf club of Highland Park has purchased from William A. Alexander fifteen acres of additional land adjacent to the club's golf grounds.

Omega Oil Is Good for Any Pain

that can be reached externally. Trial bottle 10c.

WOMEN PLEAD FOR CURB ON HOTELS

Make an Urgent Appeal to Council Committee for Licensing Ordinance.

POINT TO FATE OF GIRLS.

Speaker Springs Sensation by Showing Result of Watch on a Large Store.

Clubwomen, representing the Chicago Woman's club, the Cook County League of Women's Clubs, and the Woman's Legal Aid society, made a strong appeal before the council license committee yesterday in favor of the Comerford ordinance licensing hotels. Mrs. Alice E. Bates, Mrs. Louis Greeley, Mrs. Charles Henrotin, and Mrs. Wilbur Jackman were the speakers, who told the aldermen in plain terms that the fate of thousands of innocent girls was bound up in the regulation of the downtown hotels and that they proposed to see safeguards thrown about them.

Miss Lucy Page Gaston sprang the sensation of the session in a discussion of the conditions surrounding underpaid shop girls.

"Chief of Police Collins, at our request, recently detailed two detectives to watch a certain downtown store," said Miss Gaston. "Their report to him showed that in the course of a week they had traced sixty girls from that one place to the various downtown hotels. They were all accompanied by men. This thing has grown to serious proportions and is searing the lives of hundreds of hard-pressed girls. These hotels ought to be utterly wiped out."

Committee Anxious to Regulate.

"Now, don't put this committee on the defensive," protested Chairman Dunn. "We are just as anxious as you are to see the immoral places regulated. The only question before us is the best way to do it."

Ald. Pringle, chairman of the subcommittee which has drawn up a substitute ordinance, took the floor to explain the main difference between his measure and Comerford's. The latter's vested the revocation of the hotel license in the mayor. According to Pringle this provision was too radical, and the subcommittee decided that a license should be revoked only after the proprietor had been twice convicted of harboring people for improper purposes.

"I don't see why you take the power away from the mayor," objected Mrs. Henrotin. "The mayor is a responsible person. What good will be gained by tying his hands?"

Mayor's Discretion Is Questioned.

"He may be a responsible person," retorted Pringle with an air of patient forbearance, "but his discretion doesn't always equal the burdens laid upon him. He may be tempted to play politics with the hotel licensees. I think it is asking too much of the hotel keepers to invest their millions in property which may be put in jeopardy by the whim of a single man."

"Why don't you convict the immoral hotel keepers?" protested Attorney J. H. Defrees, representing the Hotel Keepers' association. "Why must you shackle 95 per cent of the hotels for the sake of reaching the 5 per cent that do an illegitimate business? You have all the law you need."

"I'd like to ask a similar question," injected Mrs. Wilbur Jackman. What success did the city have in convicting the hotel keepers arrested in the recent sensational raids?"

"Not much," said Police Attorney Comerford. "Mr. Defreed's suggestion is naïve. He knows perfectly well that such a conviction is difficult. Unless you can get the inmates of such a hotel to admit that they were there for improper purposes the courts will hold the evidence insufficient. To get such evidence would necessitate the arrest of the inmates, the scandalizing of the entire community, and the breaking up of homes."

The committee decided to resume the discussion a week hence.

TRAIN HITS WAGON; TWO HURT.

Watchman Blamed for Failure to Raise Gates at Ada Street Northwestern Crossing.

An out bound Northwestern suburban train struck a coal wagon at the Ada street crossing last evening, demolishing the wagon, killing two horses, and seriously injuring the driver and his helper. The injured:

Formaller, Leo, 231 West Ohio street, teamster; left leg cut off, skull fractured, and injured internally; taken to county hospital.

Grant, James, 42 Elm street, teamster's helper; shoulder dislocated, three ribs broken, skull fractured, injured internally; taken to county hospital.

When the wagon started across the tracks the safety gates were open to allow the wagon to get on the tracks, but the gates on the opposite side were down. The driver called to the watchman to raise the gates, but no attention was paid to him, it is claimed.

Banquet Given for E. E. Black.

A farewell banquet was given at the Auditorium last night in honor of Elmer E. Black, for the last eleven years sales manager for N. W. Harris & Co., and who leaves in a few days for New York to become a resident partner. Among the speakers were N. W. Harris, D. J. Harris, A. J. Farr, G. P. Hoover, and E. J. Nally.

See Us Today!
Ask Us to Show You

We guarantee an actual saving of 25% on diamonds

¶ Our windows display one of the largest and finest stocks of diamonds in Chicago.

¶ We advise the selection of your holiday purchases **now**—a small deposit secures them until wanted.

¶ Purchases made this month will be charged to December account — payable in January.

WOLF BROS. CO
ESTABLISHED SINCE 1870
DIAMOND MERCHANTS
183 Clark Street
Next to Monroe. (Rector Bldg.)

Established 1867

The Keeley Cure

Positively Cures
ALCOHOLIC INEBRIETY, OPIUM, MORPHINE, COCAINE,
AND OTHER DRUG ADDICTIONS.
TWENTY-SEVEN YEARS
of continuous success. Printed matter envelope upon request. All correspondence strictly confidential.

THE KEELEY INSTITUTE
DWIGHT, ILL.
Chicago Office: Suites 906 Rector Bldg. Telephone Central 3245. 122 Monroe St.

FIDELITY LOAN CO.
134 MONROE STREET,
504-505 Ft. Dearborn Bldg., and 301 W. 63d st.
LOANS ON Furniture, Pianos, Horses, Wagons and Other Securities.
A short interview will convince you that our rates and methods are all that are to be desired.

THE HUB
Henry C. Lytton

¶ If you would like to see the busiest clothing store in the world visit The Hub today. Last Saturday we did more business than on any previous day in our twenty years of history but we expect to do even more today. We were unable to wait on everybody last Saturday but fifty additional salesmen will be on hand today so that every want may be satisfied.

¶ These remarkable increases in trade demonstrate that in order to become great a merchant must collect all the best that the world affords in his line rather than confine his operations to one particular line. In addition to this the best of qualities must be sold at the very lowest prices possible and thus the wants and rights of the populace are fully comprehended—as they ought to be.

¶ We offer today upwards of fifteen thousand fine overcoats at all prices from $10 to $75, made by the twelve foremost clothes makers in America, and fully that many suits at prices ranging from $10 to $55. Every possible male desire can and will be gratified in the clothes line and the variety is so immense that it is utterly impossible to visit this store and go away disappointed. The Hub is the Home of the Overcoat and the Home of the Suit—likewise the Home of Quality and the Home of Price.

Open Tonight Until 10 O'Clock

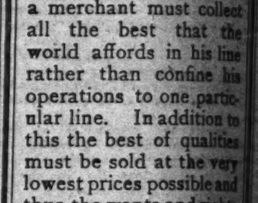

THE PURITY, MATURITY, AND FLAVOR OF

HUNTER WHISKEY

HAS GIVEN IT ITS WONDERFUL POPULARITY AND A REPUTATION FOR EXCELLENCE ABSOLUTELY UNSURPASSED

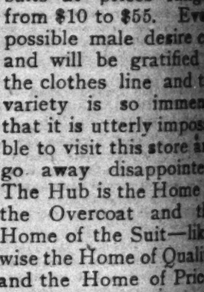

H. M. GRANDIN, Representative, 66 Hartford Building, Chicago, Ill. Telephone Central 4468.

Tribune Ads. Bring Results

THE HUB
Henry Sayton
SELLS

If you would like to see the busiest clothing store in the world visit The Hub today. Last Saturday we did more business than in any previous day in our twenty years of history but we expect to do even more today. We were unable to wait on everybody last Saturday but fifty additional salesmen will be on hand today so that every want may be satisfied.

These remarkable increases in trade demonstrate that in order to become great a merchant must collect all the best that the world affords in his line rather than confine his operations to one particular line. In addition to this the best of qualities must be sold at the very lowest prices possible and thus the wants and rights of the populace are fully comprehended—as they ought to be.

We offer today upwards of fifteen thousand fine overcoats at all prices from $10 to $75, made by the twelve foremost clothes makers in America, and fully that many suits at prices ranging from $10 to $55. Every possible male desire can find will be gratified in the clothes line and the variety is so immense that it is utterly impossible to visit this store and go away disappointed. The Hub is the Home of the Overcoat and the Home of the Suit—likewise the Home of Quality and the Home of Price.

Open Tonight Until 10 O'Clock

THE PURITY, MATURITY, AND FLAVOR OF

HUNTER WHISKEY

HAS GIVEN IT ITS WONDERFUL POPULARITY AND A REPUTATION FOR EXCELLENCE ABSOLUTELY UNSURPASSED

H. M. GRANDIN, Representative,
80 Hartford Building, Chicago, Ill.
Telephone Central 4488.

Tribune Ads. Bring Results

SECRETARY TAFT MAKES RUSH VISIT

Inspects Fort, Hears Argument, and Is Guest at Reception and Luncheon.

POST NOT TO BE LARGER.

Commercial Clubs of Chicago and Other Cities Plan Excursion to Panama.

Apparently unhampered by governmental red tape or by the stoutness that has appealed to cartoonists, William H. Taft, secretary of war, hurried into and out of Chicago yesterday giving in his ten hours' stay a perfect demonstration that a large man can perform a mass of work just as fast as can men of lesser dimensions.

As he explained it, he was returning from an inspection of Fort D. A. Russell, at Cheyenne, Wyo., and he felt that on his way to Washington he might "easily stop in Chicago long enough to clean up a few matters that demanded immediate attention." Further than that he intends to continue his official round in post haste manner to Fort Leavenworth, Kas., and Fort Sam Houston, Tex.

That his "stop off" was not without results was seen in the statement of a few of the things he accomplished during the day. He inspected Fort Sheridan, listened to complaints from property owners near the fort, held a reception, attended a luncheon in his honor, delivered a speech, heard arguments concerning alleged slurs said to have been cast by Col. W. L. Pitcher upon negro soldiers, and gave innumerable audiences to old friends and visitors.

The primary object of Secretary Taft's tour of western army posts is to estimate the possibility of enlarging three or four of them to brigade stations, quartering three full regiments under command of a brigadier general. Recommendations probably will be made to congress for such an enlargement of Forts Leavenworth, Russell, Riley, and Sam Houston. Fort Sheridan is not available for the purpose because of the high cost of property along the north shore.

Big Excursion to Panama.

The most important development brought out by the secretary's visit had its scene in the Chicago club, where, in the afternoon, he was the guest of honor at a luncheon given by E. M. Felton, president of the Chicago and Alton railroad, to the commercial clubs of Chicago, Cincinnati, St. Louis, and Boston. The conference was caused by a speech delivered by Secretary Taft in St. Louis a year ago, in which he urged the commercial clubs of the country to make excursions to the Isthmus of Panama to inspect the building of the canal.

Among those at the dinner were A. A. Sprague II., John V. Farwell Jr., and Benjamin Carpenter of Chicago, Lucien Wulsin, William Worthington, and Edward Goepper of Cincinnati, Charles Whitehead of St. Louis, and a number of military men.

After Mr. Taft had spoken informally, urging that a visit to the canal is advisable because it will show to a gathering of representative men what work must be done and how the government is handling the job, a discussion was held, and while no final decision was reached, the plan will be referred directly to the different organizations with the aim of setting the date of the excursion for next February.

It is proposed to charter a special vessel. The secretary was urged to promise to be the guest of honor on the trip, but while he did not make a final reply, he stated that his plans now are to sail for the Philippines in March.

Breakfasts in Depot Lunchroom.

Arriving at the Northwestern depot about 8 o'clock in the morning the secretary was met by Brig. Gen. William H. Carter and his staff. He was accompanied by Brig. Gens. C. F. Humphrey, quartermaster general; A. W. Greely, chief signal officer, and Thomas H. Barry, acting chief of staff.

The party did not leave the building but breakfasted in the lunchroom there and boarded a fast Milwaukee train that was stopped by special arrangement at Fort Sheridan. There Secretary Taft was greeted by a salute of cannon and the troops were marshaled on parade; but he did not wait for a regular inspection, preferring to hasten to an examination of the post grounds.

He was hurried in a carriage past the barracks, around the officers' residence loops, and around the boundaries of the grounds. Figures had been prepared to show him the cost of enlarging the post to about double its present capacity, and they confirmed the secretary's previous opinion that because of the desirability of the adjoining property as residence lots, prices were too high to warrant any extension.

Another purpose of this examination was the considération of a complaint from A. F. McNeill of Memphis, owner of a strip of property running along the north edge of the target range at the end of the reservation, that the rifle competitions and practice there had materially depreciated the value of his holdings. Mr. Taft consulted with D. H. Metcalf, McNeill's representative, and said that the complaint would be given immediate attention.

Greeting to Father Vattman.

Upon approaching the officers' club, where a reception was to be given for the garrison, he saw Father E. J. Vattman, former chaplain of the Fifteenth infantry, with whom he was familiar while governor of the Philippines. The priest walked down the steps to greet him, but, hardly waiting for the carriage to stop, the secretary stepped out, shouting:

"Hello, you old Filipino! How are you, old man?"

The same familiarity and good fellowship was extended to the officers of the third battalion of the Twenty-seventh infantry, the fourteenth battery of artillery, and the first squadron of the Ninth cavalry, with many of whom he was acquainted.

Light refreshments were served and the party hurried on to catch another fast train that was stopped by special arrangement. They arrived in Chicago at 1:15, attended the Chicago club luncheon, and the secretary returned to his apartments to receive visitors before leaving to catch a 6 o'clock train for Fort Leavenworth.

"I have had no official knowledge whatever," he said, "of the Brownsville negro troubles or of the inquiry into the interview credited to Col. Pitcher. As far as I know the negro troops are excellent soldiers, and I have been informed while here that Col. Pitcher was not correctly quoted. If that is so the department will exonerate him and place the blame where it belongs.

"Now, is there anything else I can tell you?" he asked genially. "Politics? I am glad Mr. Hughes was elected in New York, and I am pleased with the result of the congressional elections. Cuba? I think the trouble will end as we expected.

"The United States troops will be removed from Cuba just as soon as the Cubans prove themselves capable of self-government on peaceful lines; just as soon as a tranquil condition prevails in the island; and just as soon as the United States government deems it wise to remove them."

"The enlargement of our army posts is for the purpose of accommodating the increase of the army and to furnish places for the mobilization of troops in case of emergency. The success of the plan, now only in the formative state, rests entirely on the attitude of congress."

He expressed hearty approval of President Roosevelt's visit to Panama, declaring that it will give new stimulus to the work on the canal.

Silks Stolen from Box Cars.

Council Bluffs, Ia., Nov. 9.—[Special.]—Silks and furs to the estimated value of $1,200 were stolen from box cars in the Rock Island yards here last night. The police have no clew to the thieves.

$6.70
Indianapolis and Return,
Via Pennsylvania Short Line.
Tickets sold Nov. 12, 13, and 14. Return limit Nov. 19. Get tickets at city office, No. 248 South Clark street, or depot office.

Shoemaker Who Set All Europe to Laughing at Germany's Expense.

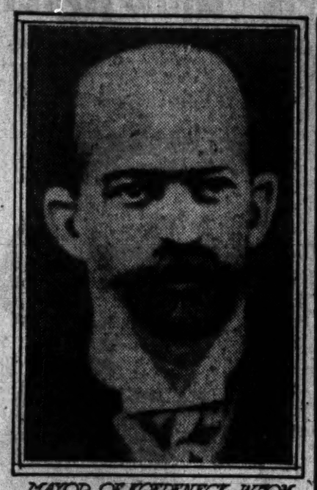

MAYOR OF KOEPENICK, WITOM VOIGT ARRESTED AND SENT TO BERLIN

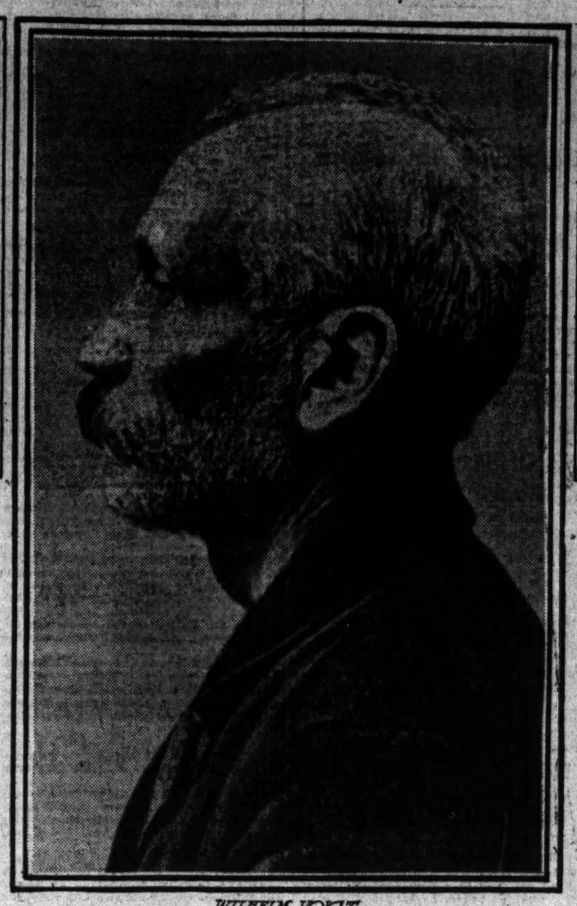

WILHELM VOIGT
SHOEMAKER WHO IMPERSONATED ARMY OFFICER AND ROBBED TOWN TREASURY

VOIGT IN ARMY UNIFORM THAT BROUGHT OBEDIENCE FROM SOLDIERS

ROOSEVELT IN OPEN SEA.

PRESIDENT REPORTED 'ALL SAFE' BY WIRELESS MESSAGE.

Battleship Louisiana, with Chief Magistrate on Board, Passes Cape Hatteras at Noon on Its Way to the Isthmus of Panama—Only One Dispatch a Day to Be Received at the White House Unless Unexpected Circumstances Arise.

Washington, D. C., Nov. 9.—Advices received in Washington today show that the president, who is aboard the battleship Louisiana headed for the Isthmus of Panama, is well on his way there.

The transfer from the yacht Mayflower, on which the start was made from Washington, to the Louisiana took place last night in Chesapeake bay. The ship passed out the capes to sea early this morning and at noon passed Cape Hatteras.

The latest news given out by Secretary Loeb concerning the whereabouts of the vessel was contained in the following dispatch from Capt. Couden, commanding the Louisiana:

"At noon the Louisiana passed Cape Hatteras. Sea smooth. All well."

Secretary Loeb expects but one message a day from the president unless circumstances intervene which require more frequent communications. Any matter which requires the president's personal attention will be communicated immediately to him by wireless telegraph.

Small budgets of the important news of the day also will be made up in Washington and sent to the president, so that he may be kept accurately and constantly informed of what is going on in the United States.

PRESIDENT AND 'QUOTED' TALKS

Executive Responsible Only for Public Statements or Those Which He Authorizes.

Washington, D. C., Nov. 9.—The following statement touching quoted conversations with the president was made public at the White house today:

"For many years it has been the invariable practice never to attempt to quote a private conversation with the president. It has been found that as a matter of fact the man who quotes such a conversation usually misquotes it, whether consciously or unconsciously, and such an alleged conversation is under no circumstances to be held as calling for either explanation or denial by the president.

"The president is responsible only for what he himself says in public, for what he writes, or for what he explicitly authorizes the proper government officials to state in his behalf."

TALKS OF HOSPITAL TRAGEDY.

Girl Survivor Denies That She Turned on Gas Which Killed Two Companions.

The mystery in the death of two young women at the German hospital, 754 Hamilton court, was cleared partly yesterday when Aloisia Marsi, suspected of having turned on the gas which asphyxiated them, made a statement to the police and Assistant State's Attorney Barbour. She denied having turned on the gas. In her statement she declared that Anna Hribar, one of the victims, was in the habit of doing this. Aloisia Letric, 16 years old, who was unconscious in the bed in which Miss Hribar and Rosa Stupka were found dead, recovered in the morning. She also said that she thought the Hribar girl turned out the gas by mistake.

The "farewell letter" written by the Marsi girl to John Chmarav, 840 West Thirty-second street, which the police took as evidence of a suicidal attempt by her, is not now regarded as so important. Although the police believe she wrote it to frighten Chmarav, she is still being guarded by a matron.

Chmarav was questioned by Lieut. Schiau, but professed that he knew nothing about Miss Marsi's relations with her companions.

"There is no doubt the Marsi girl was contemplating suicide," said Mr. Barbour, "and if the escaping of the gas was accidental it is an odd coincidence."

FAILS TO HEAR FROM HUSBAND.

Mrs. Florence Hutchinson Parades Is Prostrated with Grief at Outcome of Her Recent Marriage.

Left utterly in the dark concerning the whereabouts of the man she married a few weeks ago under the belief that he was a wealthy Mexican, Mrs. Florence Hutchinson Parades, 3145 Indiana avenue, is prostrated with grief and humiliation. Friends are assisting her in packing her collection of works of art and bric-a-brac preparatory to her leaving the city for a period of retirement.

In response to queries yesterday Mrs. Parades, through a friend, said that she has not heard from Parades since he left on Sunday, Oct. 14, in company with a man named Castillo, said to be an attorney from Mexico. Mrs. Parades added that reports to the effect that Parades took some of her money with him and that she had been forced to sell her furniture to raise money are untrue.

Mrs. Parades is a member of the Twentieth Century and Chicago Woman's clubs. She met her husband last winter while traveling in Mexico with her mother, Mrs. John Hutchinson, who died recently.

WOMEN IN OVERALLS; DIVORCE.

Free Life of Village of Vesta, Minn., Is Cause of Editor's Wife Seeking Legal Separation.

St. Paul, Minn., Nov. 9.—[Special.]—Too many women in overalls are at the bottom of the suit for divorce of Mrs. Charles E. Taylor, which began today. She says that at Vesta, Minn., where her husband is editor of the Bright Eyes, so many of the feminine inhabitants appear on the streets in denim trousers that she was forced to leave from disgust. Mrs. Taylor said she often confused society leaders with railroad laborers on their way to saloons. She charges her husband with cruel treatment.

TIFFANY MARRIED OR NOT?

SON OF NEW YORK MILLIONAIRE IN A QUEER TANGLE.

Supreme Court Decides He and His Wife Must Prove That They Are Legally Man and Wife if She Is to Retain Possession of the $351,000 Worth of Furniture Which Adorns Her Home—Both Were Wedded Before They Met.

New York, Nov. 9.—[Special.]—Burnett Y. Tiffany and his wife, Lucille, will have to satisfy the Supreme court that each of them was legally free to marry at the time they became man and wife, if Mrs. Tiffany proposes to hold on to the $35,000 worth of furniture which ornaments their home at 125 West Eighty-eighth street.

The suit also reveals that Mrs. Tiffany married to get a furnished house, and that Tiffany may still be legally married to his divorced first wife.

Such is the determination of the Appellate division of the Supreme court in an opinion made public today. The immediate effect of the court's decision is to order a retrial of the suit brought by Edward S. Hosmer, trustee in bankruptcy of Burnett Y. Tiffany, against the bankrupt and his wife, the first trial having resulted in favor of the latter.

Curious Matrimonial Tangle.

The record on file in the Appellate court reveals a curious matrimonial situation. Burnett Y. Tiffany displeased his father, Charles L. Tiffany, head of the jewelry firm, by an ill assorted marriage in 1888, and increased this displeasure by a career of youthful dissipation. From then till his death the father allowed this son but $15 a week to live on. Young Tiffany divorced his wife in Rhode Island in 1891.

In 1902 Charles L. Tiffany died, leaving an estate amounting to about $10,000,000. This he divided between his children, all save Burnett, to whom he left only an income of $2,000 a year, with discretion vested in his executors to increase the amount if the young man reformed. He did reform considerably, and his income was increased to $18,000 a year, at which figure it stands.

A year after his father's death Tiffany married his present wife. She refused to marry him until he had promised to furnish a house for her in an expensive style and make her a wedding present of the furnishings. Tiffany complied with the conditions.

When Tiffany set out to furnish his house, he and his wife went to the most expensive shops and ordered what she selected. But the articles were not paid for. The merchants sued and Tiffany went into bankruptcy.

Gave All to His Wife.

Hosmer was named as trustee, and before long the creditors demanded to know what had become of the $350,000 odd in furnishings they had supplied. Hosmer asked Tiffany who replied he had given all that to his wife under an ante-nuptial agreement. Tiffany also was questioned as to how he spent his income. He replied:

"I give Mrs. Tiffany $75 a week and spend the rest myself on cigars, flowers, barbering, clothes, and so on."

He maintained it was impossible for him to get along on less than the $1,500 a month allowed him. "As a matter of fact," he maintained, "I should have from $50,000 to $60,000 a year at the least."

Mrs. Tiffany testified she considered $75 a week a gift which had no bearing on her husband's needs.

Marriage May Be Invalid.

Justice Houghton, writing the opinion of the Appellate division reversing the lower court, says that as the only consideration for the alleged transference of the furniture was marriage, it is plain that if Mrs. Tiffany already had a husband living at the date of her marriage, as was asserted in the trial below, she could not legally perform her part of the agreement, and therefore the consideration failed. Also, the court argues, if the Rhode Island divorce obtained by the first Mrs. Tiffany was invalid, as it would seem to be on its face under the recent decisions of the United States Supreme court in the Haddock case, then Tiffany had no right to remarry.

POLICEMAN IS THIEF'S VICTIM.

Trousers of Officer Williams Rifled and Purse with $35 Is Stolen from His Home.

Policeman Gustav Williams, 1048 Sheffield avenue, was the angriest man in Chicago when he discovered yesterday morning that his home had been entered by burglars. He became more indignant when he found the thieves had taken his uniform trousers. For a few minutes he thought he would be unable to report for duty, but his wife found the missing trousers in the yard. The pockets had been turned inside out and $35 in a purse was missing.

The policeman did not report his loss to the Town Hall station, but the burglary came to the attention of Lieut. McCarthy. He sent detectives to Williams' home, but the officer refused to say anything.

HOT SHOT FOR POLICEMEN

NEW INSPECTOR KELLY DECLARES GRAFT MUST CEASE.

Tells Plain Clothes Men at Desplaines Street Station They Must Get Uniforms and Report for Duty at 7 O'Clock Tonight—The First Officer Who Accepts Money Other than His Salary, He Asserts, May Be Sent to Penitentiary.

Police Inspector Peter M. Kelly, transferred by order of Chief Collins to Desplaines street district, began his régime last night by giving the officers high and low under his control "a bit of his mind." His language was plain. He used to be a captain there and claimed to know conditions through and through.

He began by ordering Lieut. Madden to instruct every plain clothes man under his command to report in full uniform for patrol duty at 7 o'clock tonight.

Every policeman in the district was summoned before the inspector and during the half hour in which he lectured to them he said many things.

Warns Men Against Graft.

Inspector Kelly announced, as if he meant it, that he would send to Joliet the first man he found accepting money other than his salary.

"Two and twenty years ago," said Kelly, "I stood in my place in the line in which you are now as a patrolman. Not one of you can tell me your duties. I traveled 'beat,' for six years. For seven years I was sergeant. In my experience as sergeant there were nights when I booked 400 women, every one of whom knew my name. Many of these women are still in the district. Why were these women arrested? Because they refused to pay tribute to a pack of grafting policemen.

"This traffic upon misfortunate women must stop. I'm now inspector, and while I am that it will stop. If I find a policeman collecting money from these women for permitting them to violate the law that policeman will not only lose his position but I'll follow him until I land him where he belongs, in the penitentiary."

Says Dishonesty Must Cease.

The inspector removed his coat, and resumed:

"For four years I was lieutenant in command of this station. At that time policemen standing in front of me in this room now were accepting money from these women. I did not come back here to recall things that have occurred in the past. I simply wish to impress upon you policemen that beginning tonight this dishonesty must cease.

"The men to whom I refer know whom I mean. I shall willingly forgive them and forget the past. But from tonight on I warn them that grafting must be discontinued. If there is a man in this line who cannot live on the salary paid to him by the city let him step forward and hand his star to the lieutenant."

For a moment Inspector Kelly stopped and paced the floor. Many of the policemen moved their No. 13 shoes uneasily.

"I'm not mentioning any names now," he resumed, "but understand me when I say the public has a right to accuse the officers and policemen of the Desplaines street station with containing in their number more than one thief and grafter. The public is telling the truth, and I don't care whom it hurts."

Final Warning Is Given.

Concluding, the inspector said:

"The men recently appointed must be careful. Don't you new men earn a bad reputation. Be honest and you will be taken care of."

Capt. John McWeeney, transferred from Woodlawn station, and Lieut. Michael Madden, from Twenty-second street station, spoke to the men and assured them of their desire to lead in carrying out the rules of the department.

Sixteen detectives scattered out during the evening and began arrangements for securing uniforms. Many of them have not had to wear the "harness" for many years.

TO LIFT MORTGAGE FOR WIDOW.

Oak Park Citizens Organize to Remove Incumbrance from Residence of Mrs. Frederick Swinfin.

The "Widow's Relief club" has been organized in Oak Park to aid in canceling a $2,500 mortgage on the residence of Mrs. Frederick Swinfin, 630 South Euclid avenue, Oak Park. Mrs. Swinfin is a widow with four children and will soon be a mother for the fifth time.

Her husband was a traveling auditor for a railroad, and when he died an incumbrance of $2,500 was left on his house. The widow has no income to pay off the debt.

The relief movement was started by A. J. Veitsch, J. E. Tristiam, the Rev. E. V. Shayler, Ivory H. Pike, F. W. Barber, and others. H. W. Austin, president of the Oak Park Trust and Savings bank, is treasurer of the club. Phil Sheridan post, G. A. R., will help in raising the fund.

FIX CRIME ON CARL HAU.

GERMAN POLICE CONVINCED OF AMERICAN TEACHER'S GUILT.

Insane Greed for Money Given as Motive for Murder of Mother-in-Law, Charged to Young Professor in Washington, D. C., University—Son-in-Law's Movements and Voice Still Against Him—Woman Slain That Daughter Might Get Wealth.

BADEN BADEN, Germany, Nov. 9.—Carl Hau, faculty member of the George Washington university, Washington, D. C., who was arrested in London yesterday, will have difficulty in clearing himself of the charge of murdering his mother-in-law, a wealthy resident of this city. The local police claim to have sufficient evidence to secure a conviction.

According to the police the motive of the crime appears to have been insane greed of money. Frau Molitor, who was wealthy, refused many times to comply with Hau's requests for money, having given her daughter a considerable dowry and arranged that she should inherit part of her fortune.

When Hau married Lena Molitor six years ago she was 26 years of age and Hau, a student, was 19. Their engagement was against Frau Molitor's wish. Immediately after their marriage the couple went to America and Hau succeeded in Washington as a lawyer. With his wife and their daughter, 5 years old, he came to Germany last summer to visit Frau Molitor. Mrs. Hau and the child staid several months at the villa Molitor. Hau arrived there later via Constantinople. Visitors to the villa observed that the best relationship existed between the Haus and Frau Molitor.

First Murder Plot Fails.

Two weeks ago Hau left Baden to return to America, and his relative thought he was either on board ship or had already arrived in the United States. Hau, it is now claimed, some days after he left Baden Baden, sent his mother-in-law a false telegram dated Paris, asking her to go and see her married daughter there. The falsification was discovered and the inquiries of the postal authorities with the view of discovering the identity of the sender of the message were still going on when the murder was committed.

During the evening of Nov. 6 Frau Molitor received a telephone message at her home in Baden Baden asking her to go to the post-office and get a parcel which had reached there for her. Frau Molitor, accompanied by her young daughter, started at once for the postoffice, and while passing through a quiet street she was shot from behind and fell dead with a bullet through her heart. The telephonic message which induced Frau Molitor to go to her death was received by a servant of the household, who says she thought she recognized Hau's voice, and so informed her mistress, but the latter insisted on going to the postoffice.

Hau's Movements Traced.

The day of the murder Hau left Frankfort at 11 in the morning on the Baden train, and returned to Frankfort at 10 o'clock the same evening. After his arrival there he sent the following telegram to his wife at the hotel:

"Arrive tomorrow night. Don't betray address."

This telegram gave the police a clew to the identity of the murderer, and they promptly notified the London police. Hau's arrest followed.

It is asserted here that Frau Molitor had long been threatened and that she was aware that deep plots had been made against her life, and it is believed that the summoning of Frau Molitor to Paris was part of a plot to murder her, which miscarried.

Descriptions Do Not Tally.

LONDON, Nov. 9.—The Berlin correspondent of the Tribune says the description of Prof. Hau which the London police sent to Baden-Baden, does not tally with that of the murderer.

RUSS BANDITS STILL AT LARGE.

Revolutionaries Who Robbed Train of $650,000 Pursued by Cossacks in Vain.

ROGOW, Russian Poland, Nov. 9.—The cossacks thus far have been unsuccessful in their pursuit of the revolutionist train robbers, numbering 100 well armed men, who at 9 o'clock last night surrounded this station, threw three bombs at the mail car of a train while engines were being changed, derailed the car, robbed it and fled with a sum of money now said to amount to $650,000.

While some of them overpowered the trainmen, others attacked the escorts of the mail car. Of the three bombs thrown two exploded with terrific force, blowing the car into matchwood, killing five soldiers and mortally wounding eleven others.

The revolutionists then ransacked the mail, transferred the bank notes, gold and silver to their own bags, and unfolding the red flag formed up in military order and marched out of the station, entered wagons which were in waiting in the forest and drove off.

PYTHIAN HOME ORDERED BUILT.

Grand Lodge Authorizes Construction of $150,000 Edifice at Decatur, Ill., for Orphans and Old Members.

The Illinois grand lodge, Knights of Pythias, which is holding its thirty-seventh annual convention here, instructed its board of trustees yesterday to proceed immediately with the erection of a $150,000 Pythian home at Decatur, Ill., for old people and orphans. Decatur donated $25,000 and sixty acres of land for the institution. Grand lodge officers were elected as follows:

Grand chancellor—L. D. Gass, Danville.
Grand vice chancellor—L. C. Hay, Bloomington.
Grand prelate—E. E. Bone, Springfield.
Record keeper—H. P. Caldwell, Chicago.
Treasurer—Millard F. Dunlap, Jacksonville.
Master of arms—Albert Watson, Mount Vernon.
Guards—J. B. Vaughn, Carlinville, and Charles L. Ritter, Murphysboro.
Trustees—W. D. Hatfield, Peoria; R. F. Leonard, Chicago.

The convention will close this afternoon. Next year's meeting will be held at Moline.

Hot Springs, Ark.
Park Hotel now open. Special fall rates.

FATE OF COBBLER TALK OF EUROPE.

World's Champion Bluffer Regarded as Hero Throughout the German Empire.

ROMANCE BEHIND COUP.

Jailbird Who Dealt Uniform Fetish a Deathblow Says He Did It for a Girl.

BERLIN, Nov. 1.—If the verdict on Wilhelm Voigt, the ex-convict cobbler who captured Koepenick Town hall and rifled the municipal treasury, could be determined by the votes of the German people, there is no doubt he would be allowed to go scot free by a large majority.

Though a criminal, as the author of the greatest hoax of the age, he is acclaimed a hero throughout Germany. He holds the stage as the world's champion bluffer. He has eclipsed the kaiser at his best. He has conferred immortality on the town which was the scene of his exploit. He has added a new verb to the dictionary—to koepenick. Except in officialdom, which he so beautifully fooled, the only regret felt in connection with the incident is that he has been caught.

Now that his personality has been revealed to the world, the greater grows the admiration for the colossal audacity which enabled him to carry his plot through successfully. It would be hard to find a man outwardly more ill suited to the rôle which he played. "Low class" is writ large all over him. It is the fetish of the military uniform which made it possible for such a man to carry out his daring coup. Nowhere else but in Germany could he have succeeded. That is one of the lessons which Germany is taking to heart.

His Coup Planned Carefully.

Voigt fully realizes the fame that he has achieved, and not even the prospect of spending the rest of his life in prison lessens his satisfaction. When the idea of his coup first came to him Voigt frequented music halls and other places where military officers resort that he might study them and their ways. The deference with which he observed they were everywhere treated soon convinced him that the uniform counted for vastly more than the man inside of it. He had first thought of raiding one of the Berlin municipalities, but came to the conclusion that in a place where there are so many officers about the risk was a little too great. Then he selected Koepenick, a thriving city of 75,000 inhabitants on the outskirts of the capital, for his exploit.

After donning a discarded uniform of a captain in the First regiment of infantry guards, which he purchased in a second hand clothing shop, he strolled calmly along a street in the east of Berlin, awaiting the return of a detachment of grenadier guards from the drilling ground to their barracks. True to his calculations, the detachment appeared, consisting of twenty-four men, each carrying a rifle.

"Your men must follow me," said Voigt, accosting the corporal. "I have the kaiser's orders to make an important arrest and need your assistance."

Grimy and battered though he was, and much too old for a captain, none of the soldiers thought for an instant of challenging the seedy uniform of the first guards. They obeyed him like sheep. He marched them to the nearest railway station, whence he took them by train to Koepenick. Arrived at Koepenick he ordered them to fix bayonets and march to the town hall.

Entire Police Force Aids Him.

Halting at the telephone exchange, Voigt ordered the official in charge to cut off communications with the town hall for the next two hours under penalty of incurring the kaiser's displeasure. The uniform triumphed again. The trembling official promised implicit obedience.

The chief of the Koepenick police took orders from Voigt without question. The uniform hypnotized him, as it did everybody else. By Voigt's directions he placed a squad of police around the town hall to keep the crowd back, and as proof of his zeal, actually arrested five citizens whose curiosity got the better of their discretion. In his wildest extravaganzas Gilbert never conceived anything more ludicrous than a municipal police force helping a thief to loot the municipal treasury and arresting honest men to make things easier for him.

Now only red tape fettered officialdom which has been held up to ridicule feels sore over the exploit. The fetish of the military uniform has received a deadly blow. The day may come when Germany, freed from the tyranny of a military bureaucracy, may recognise that it owes a debt of gratitude to the cobbler who made the whole world laugh.

Convict System to Blame.

Voigt's case has called attention to another form of tyranny which needs reforming in Germany. It is the system of police supervision of ex-convicts. That made it impossible for Voigt to make an honest living. It was, he says, because there was no way open to him by which he could make a decent living honestly that he conceived the idea of effecting a coup which he fondly hoped would bring him money enough to enable him to live without any more work, either honest or dishonest, and wed an old sweetheart. That the hoary sinner has some good stuff in him which has survived a score of years spent in jails is shown by the fact, attested by the old folk in whose house he was lodging when caught, that he nursed there, with touching devotion, a young girl who was dying of consumption.

MOSSLER CO.
Clothes for Men and Young Men
50 Jackson Boul.

Try Today!

Just as easy as one and one make two, etc.

Try the "Mossler way."

It will save several weeks' time, the trying "tryons," the risk of a misfit, and a possible dislike of the style or the pattern, not counting *the double cost of* the custom tailor.

The sure and easy way!

Slip into a "Mossler" suit or overcoat and you'll be pleased and properly dressed and you'll have money for other things.

They're $18, $20, $25 $28, $30, $35 and $40

All sizes—all colors—all fabrics. Not yours till they're pronounced right.

Try today!

(Salesrooms Second floor.)

MOSSLER CO.
Clever Clothes, 50 Jackson.

FELIX KAHN & CO.
WHOLESALE MAKERS
$20.00 SUITS & OVERCOATS $12.50

THAT price, $12.50 for elegant $20.00 garments, expresses a great deal. It shows that you profit here definitely—shows exactly what your saving amounts to—by coming direct to the wholesale district for your winter Suit or Overcoat.

THE SUITS beautifully handtailored of high-grade thibets and unfinished worsteds for dress wear. Handsome, rich garments, hard to distinguish from custom made. Compare them with suits retailed today for $20.00—special, today, ... $12.50

THE OVERCOATS are the season's latest effects in very finest kersey and vicuna. Hand-tailored in the new bottle back and the long swagger styles. It's absolutely impossible to equal them under $20.00—special today..... $12.50

Other Suits and Overcoats, $7.50 to $30.00.

Open Evenings Until 6:30

Southwest Corner
Market and Van Buren

"He is a laggard," said Beau Brummell, "who is out of step with Fashion."

THE "EMPIRE STATE"

Our "Empire State" Sack Suit is one of half a dozen distinctly different styles that we offer.

It is long, in the prevailing style, with a deep center vent and a well-shaped back, with broad shoulders and wide, peaked lapels.

Decidedly a young man's coat.

$15 to $35.

Open tonight till 10.

Browning, King & Company
B. K.
191 & 193 State Street
CHICAGO

The "Star" shirt holds up the glass of fashion.

Its fabrics are woven exclusively for its makers.

Its color won't come out in the wash.

Its cut alone would entitle it to popularity.

These are three of the details that justify us in calling the "Star" the best business shirt made.

$1.50 to $2.50.

F. M. ATWOOD
Rogers, Peet & Co. Clothing
Hats and Furnishings.
Cor. Clark & Madison Sts.

SALARIED PEOPLE
CAN OBTAIN LOANS
In sums of $10 upwards without security or publicity. Low rates, easy payments.
NATIONAL FINANCE CO.
JOINT STOCK CO.
108 LA SALLE STREET, ROOM 421.
So. Chicago Office, 9215 Commercial Av.

BRYAN SATISFIED; SORRY FOR HEARST

General Result of Elections Pleases Nebraskan; Is Proud of Missouri.

ROOT SPEECH 'BAD TASTE'

Statement from Lincoln, Neb., Scores President for Attack on Editor at Utica.

Lincoln, Neb., Nov. 9.—William Jennings Bryan is satisfied, if not delighted, with the general results of Tuesday's elections. The return of Missouri to the fold gives him great joy, the defeat of W. R. Hearst gives him a little pain, but this is offset by a feeling of exultation that the rest of the democratic ticket was victorious in the Empire state. Mr. Bryan does not think President Roosevelt can find much comfort in the behavior of his own state, and, moreover, he feels that the president's personal attack on Mr. Hearst in the closing hours of the campaign was "in bad taste" and did not favorably impress the public.

All this and a good deal more was set forth by Mr. Bryan today in a studied statement of his views on the elections. His statement follows:

"The election of 1906 indicates a trend in favor of the democratic party. It proves that the democratic party is growing stronger as republican policies are developed. In New York the party has won a signal victory in spite of the tremendous efforts put forth in behalf of the administration. The republicans had all the money they wanted; they had the support of all the great corporations, and at the close they had whatever influence the administration could lend. The fact that the democrats elected every state officer excepting the governor shows that in the Empire state the republican party has been repudiated.

No Glory in Hughes' Victory.

"The defeat of Mr. Hearst, the democratic and Independence league candidate for governor, while a great disappointment to his friends and to the party, is explained by facts which rob Mr. Hughes' victory of both glory and political significance.

"Mr. McCarren, whom Mr. Hearst denounced as a boss, threw his influence to Hughes and cut down Mr. Hearst's vote in Brooklyn. Mayor McClellan, the legality of whose election Mr. Hearst had denied, used his influence for Mr. Hughes and cut down the Hearst vote in New York. Mr. Jerome, the prosecuting attorney of New York, who had also been attacked by Mr. Hearst, supported the republican ticket and his influence was felt in Greater New York.

"Mr. Croker, during the last days of the campaign, made an attack upon Mr. Hearst which doubtless weakened the democratic candidate among the Tammanyites. Mr. Murphy, the head of Tammany, while supporting the ticket, could not put much enthusiasm into the campaign owing to the personal controversies which he had had with Mr. Hearst.

"It is evident, therefore, that Mr. Hughes owes his victory not to republican votes but to democratic votes brought to him by the men whom he and the republican leaders have been denouncing for years.

Small Comfort for Roosevelt.

"President Roosevelt cannot find much cause for rejoicing in the New York returns. To have his own state go democratic cannot be gratifying to him, and to find that his personal attack upon Mr. Hearst had little influence on the result compared with the influence exerted by McCarren, Murphy, and Croker will not gladden his Thanksgiving day. The president's personal attack on Mr. Hearst was in bad taste, to say the least, and the failure of that attack to favorably impress the public ought to be a warning for the future.

"Mr. Hearst is, of course, disappointed, and yet, when all the facts are known, he has much to congratulate himself upon. He made a tremendous fight against great odds, and while he himself failed of election, his heroic struggle brought victory to the rest of the ticket. As the rest of the ticket stood for the same principles for which he contended, it is evident that he had been vindicated on the position taken, and this must be more gratifying to him than any personal victory could be. His personal enemies have contributed to his defeat, but the triumph of his ideas still leaves him in a position to continue the fight for the protection of the public against the encroachments of predatory wealth.

Bright Outlook for Democracy.

"If the trend toward democracy continues as strong for the next two years as it has been for the last two years New York can be counted among the democratic states in 1908, and Mr. Hearst is in a position to do valiant work in securing a national triumph for progressive democratic ideas.

"The democratic gains in congress have not been as great as the party expected, but they have been sufficient to make it probable that the democrats will control the congress to be elected in 1908. In nearly all the legislatures in the middle states the democrats have made decided gains, and these promise much for the senatorial contests which take place two years hence.

"In Iowa, Kansas, and California the democrats made a splendid fight for their gubernatorial ticket. The reduction of Gov. Cummins' majority from more than 70,000 to about 20,000 puts Iowa in the doubtful states for two years hence. Kansas and California no longer can be claimed as certainly republican. The fight made by Mr. Harris in the former state and by Mr. Bell in the latter give more than a reasonable hope of success two years hence.

Takes Missouri to His Arms.

"The victory in Missouri will bring joy to every democratic heart. A wail went up when Missouri dropped out of the democratic column two years ago. Her return is greeted with widespread rejoicing. Oklahoma, the new state, comes in with a rousing democratic majority. The constitution will be written by democrats and she will send two senators to fight in the interests of the wealth producers. Democracy welcomes Oklahoma to a seat near the head of the table.

"In Nebraska the democrats hoped with the aid of the populists to elect their state ticket and their candidate for United States senator. In this they failed, but they have made substantial gains throughout the state, as shown by the vote on congressmen and the legislative ticket as well as by the state ticket. They have gained one congressman, and came within less than 200 votes of gaining another. In two other districts the republican majorities have been so much reduced that we can reasonably count on four democratic congressmen two years from now. In the legislature the fusionists will have about four times as many as they had two years ago.

Roosevelt Can't Run Again?

"The republicans have had an effective campaign cry in 'stand by the president.' While the record showed that the democrats in the senate and the house stood by the president better than the republicans, the admirers of the president naturally gave weight to his appeal for a republican congress, although in making the appeal the president put a personal victory above the reforms which he has been advocating.

"Two years from now that appeal will be of no avail, for the president will not be in office after March 4, 1908. Even if he were a candidate—which no friend of his can assume after his repeated declarations—he would have to confront the third term issue, and who would say that that issue alone would not lose the president enough votes to make his race hopeless?

"The popular vote as indicated by the congressional elections shows that the republicans even now have a narrow margin to go on, and that margin will be quickly wiped out if the president allows himself to be drawn into a race for a third term."

PILES CURED IN 6 TO 14 DAYS.
PAZO OINTMENT is guaranteed to cure any case of Itching, Blind, Bleeding, or Protruding Piles in 6 to 14 days or money refunded. 50c.

Louisiana Judge Who Murdered a Friend.

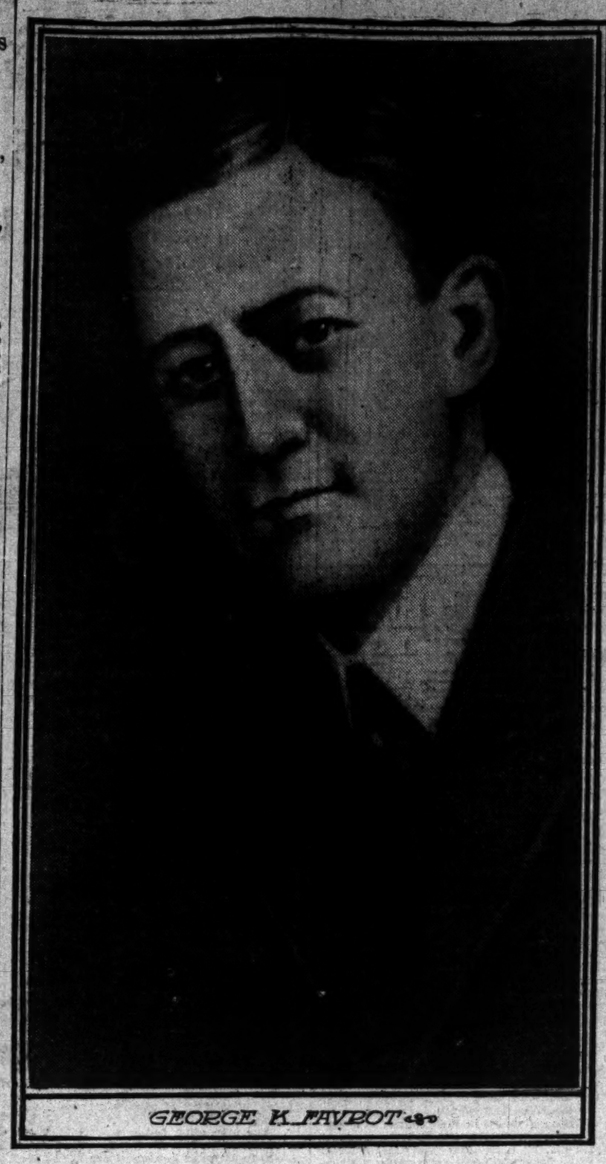

Judge George K. Favrot of Baton Rouge, La., is a prisoner in jail under the courtroom in which he sat as county judge up to last Wednesday, when he shot and killed his old friend, Dr. H. H. Aldrich, for "private" reasons which involve his (Favrot's) wife. Favrot is regarded as one of the most brilliant young men in Louisiana and the day before the murder had been elected congressman. He has resigned as judge and will be tried for murder by the man chosen to succeed him on the bench.

WIFE CAUSE OF KILLING.

LOUISIANA CONGRESSMAN-ELECT EXPLAINS FATAL SHOOTING.

Issues Statement Through Attorneys That Physician He Slew After His Success at Polls Had Circulated Slanderous Reports — Resignation from Bench May Force Slayer to Remain in Prison for Sixty Days—Governor Calls Special Election.

Baton Rouge, La., Nov. 9.—[Special.]—Counsel for former Judge George K. Favrot, elected to congress last Tuesday, announced today that he killed Dr. R. H. Aldrich last Wednesday because the physician circulated ill reports of Mrs. Favrot. The attorneys issued this public statement this afternoon:

"Former Judge George K. Favrot, by advice of his counsel, will not make any detailed statement at this time, but he authorizes us to say that the killing of Dr. R. H. Aldrich resulted from his persistent circulation of slanderous reports about Judge Favrot's wife, which were of such a character as to force Judge Favrot to act, and that the complete justification for such action will be shown at the trial of the case."

First Explanation of Killing.

Although this had been mentioned in a quiet way as having led to the killing, it is the first intimation from former Judge Favrot since his statement just after the tragedy that he killed Aldrich for "sufficient cause."

An unusual legal situation has followed the killing. The result may be to keep Favrot in jail for sixty days without hope of bail.

Favrot was judge of the district court, before which his case should come for consideration. His resignation yesterday left the court without a judge. It will be sixty days after notice of a new special election is served before his successor can be chosen.

Cannot Secure Bail.

The state constitution makes no provision for appointing a successor. The prisoner cannot secure bail until his case goes before court.

Gov. Blanchard today named Jan. 6 as the date for a special election to choose a successor to Favrot on the district bench.

Will Lecture on Tuberculosis.

Dr. James W. Pettit, the founder of the tuberculosis camp at Ottawa, Ill., will lecture on "Tent Treatment of Tuberculosis" tonight at the weekly meeting of the Chicago Medical society in the Public Library building.

Best for rheumatism. Elmer & Amend's Prescription No. 2,851. Celebrated on its merits for many effectual cures.

Bunkoed

Next Monday
THE TRIBUNE
will begin the publication of letters from its readers telling how they have been Flim Flammed and Bunkoed out of their savings.

This series of Personal Experiences is full of human interest and tragedy. You should read every one of the stories.

MAKES A RECORD IN DIVORCE SUITS.

Number of Bills Filed Yesterday Forty, the Highest for Present Year.

STORIES OF ESCAPADES.

One Man Mentions Six Co-respondents; Two Sisters Tell of Elopement.

A new record for this year was established yesterday in the filing of divorce suits in Chicago. Forty bills asking separation were left with the clerks of the Circuit and Superior courts. The total of new suits of all kinds was 115, divorce cases forming more than one-third of the number.

Desertion and cruelty are the grounds alleged in most cases, the wives being the plaintiffs. An exception is the suit begun by Winfield Scott against Eda M. Scott, who now lives at 942 I street, Washington, D. C. Mr. Scott recounts a number of escapades, mentioning six men, giving their names in three instances.

Tells of Wife's Escapades.

The Scotts were married May 26, 1887, at Diamond, Ill., and have two children, Walter, 18 years old, and Myrtle, 16. Mrs. Scott's maiden name was Webster. On Aug. 20, 1892, Scott declares, his wife went to Milwaukee with John E. Merritt and spent two weeks. Scott says at the solicitation of the defendant, accompanied by promises of future faithfulness, he forgave her.

In 1895 Scott was employed from 4 o'clock in the afternoon until midnight, but one night, returning home at 10 o'clock, he avers, he found his wife with a strange man, whom Mrs. Scott introduced as "the party that wanted to rent a room." Subsequently he learned that "the party" was married and lived two blocks away.

Nov. 1, 1903, Scott says, his wife left home alone early in the evening and returned the following morning. When he remonstrated she is said to have struck him. On Sept. 12, 1905, he says, Mrs. Scott entertained Charles F. Graber. When Scott learned of it Jan. 31, 1904, he left her and has since refused to return.

Double Elopement; Two Suits.

A double elopement, in which two sisters figured, followed by a double repudiation of the marriage contract, reached a climax yesterday in two bills filed simultaneously by the brides, Anna Webster and Clara Huber, in which each asks the court to annul her marriage. At the same time the husbands, Willard Webster and Willard H. Huber, were arrested on warrants sworn out before Justice Wolff by Benjamin M. Shonfeld, the complainants' father, who charges his sons-in-law with fraud and with making threats.

Neither Mrs. Webster nor her sister, according to Attorney J. G. Grosberg, is yet 18 years old. Huber and Webster had been frequent callers at the Shonfeld home, 484 Thirty-seventh street, although it is declared the subject of matrimony never was discussed by the four until April 16 last, when the young men are said to have induced the sisters to accompany them on a "lark."

The young women declare that their companions induced them to drink liquor, and that, while in a stupor, they were taken to Justice Koehler's court and married. The same day they returned to their home.

Beaten Twenty-two Years Ago.

Frances L. Grace, in asking a divorce from Robert J. Grace, tells of a beating she received from the defendant twenty-two years ago. Eighteen years later, she avers, her husband again showed his displeasure by physical violence. They were married Nov. 1, 1883.

One month after Margaret McMahon was married to John McMahon, she declares, he fired three shots at her from a revolver. They were married Aug. 30, 1903.

Divorce was asked by Arthur Simpson, who accuses Christina Simpson of having transferred her affections to Gordon Brown.

One day after Edwin W. McKay married Christy A. McKay at St. Louis he deserted her, the wife declares. Feb. 7, 1904, was the date of the marriage.

Letter Proves Husband's Undoing.

Exhibiting a letter written to her by her husband which contains protestations of love, and also a letter said to have been written by her husband to another woman, Gertrude Burkhart was granted a decree of divorce by Judge McEwen from Edward Burkhart.

The second letter was directed to "Virginia," who is said to live in La Salle, and in it Burkhart asks her to meet him at a dance. He also warns her to destroy the letter so "their little courtship might be kept secret."

The Burkharts were married in 1901.

That James McDonald, president of the Interstate Coal and Coke company, was guilty of cruelty toward his wife, Florence R. McDonald, was decreed by Judge Gibbons, who granted Mrs. McDonald an absolute divorce.

Deserted After Twenty Years.

Deserted by her husband, she says, after twenty years of married life, Mrs. Clara M. Clarke was granted a divorce from Robert G. Clarke. Since the separation Mrs. Clarke has lived at 5110 Jefferson avenue. Her maiden name was Anna McRae.

Married life with a woman physician was distasteful to Samuel Ullman, whose wife, Dr. Eva Prescott Ullman, obtained a divorce in Judge Honoré's court on ground of desertion. Dr. Ullman, who lives at 2239 West Harrison street, told the court her husband gave her no explanation for his desire to leave.

Sarah Gelassen obtained a divorce from David Gelassen, 123 West Fourteenth place because "he gets 'hopping mad' and throws things" at Mrs. Gelassen.

WAITERS QUIT AT BANQUET; MANAGER SERVES DINNER.

Victoria Hotel Servants Demand Higher Wage at Insurance Men's Feast, but Meet Rebuff.

The psychological moment did not prove the propitious one for sixty waiters at the Victoria hotel when they struck for higher wages last night just as the management was ready to serve a banquet to 160 members of the Northern Life Insurance company of Illinois. Manager C. F. Milligan not only refused to grant the request, but ordered the waiters out of the house, and with the aid of the chef and the steward served the banqueters.

This was the first banquet of the insurance company, which was chartered Oct. 21, and President G. Franklin Flick acted as toastmaster.

Miles Menander Dawson of New York was the guest of honor and made the principal address. He is a member of the actuaries' committee, of which Governor-elect Hughes of New York is chairman, and which will meet at the Palmer house on Monday to consider simplified methods for life insurance accountants.

The dinner was to have begun at 6 o'clock, and just as Manager Milligan started to notify Mr. Flick that everything was in readiness he was stopped by Henry Tarney, the head waiter, who demanded $2 a man for the banquet service.

The pay for this service is $1.50 to each waiter, and as the average time consumed is but fifty minutes, Mr. Milligan deemed it sufficient.

"So you think I'll pay each of you 50 cents more rather than stop this banquet, do you?" he demanded. "Well, that's where you are away off. Here, you and every one of your men get out of here, and get out quick."

The men left and lined up across the street, where they made their presence known by hoots and catcalls. A force of eight men was secured from among the hotel employés, and these served the banquet. When President Flick learned of Mr. Milligan's plight he offered to appoint a committee from among the guests to help, but the offer was declined.

FLOWER SHOW IS VISITED BY 200 CRIPPLED CHILDREN.

As Guests of Charles L. Hutchinson and the Chicago Horticultural Society Then Enjoy a Rare Treat.

The special exhibit of chrysanthemums, white, yellow, and grafted variety, showing various colors on the same stem, attracted a large crowd of visitors to the flower show yesterday. The large exhibit of private gardeners was judged during the day.

More than 200 crippled children and inmates of various charitable institutions for children viewed the delights of the flower kingdom as the guests of Charles L. Hutchinson and the Chicago Horticultural society. This morning a special exhibition will be given for public school children, with a lecture on school gardening by Miss Susan B. Sipe of Washington, D. C.

"Alice Roosevelt," a white chrysanthemum of six blooms, grown by E. G. Hill of Richmond, Ind., won first prize. John J. Mitchell carried off a lion's share of the prizes with some beautiful plants from his Chicago and Lake Geneva greenhouses. Mrs. Enos M. Barton won the prize for the best twelve yellow chrysanthemums. Martin A. Ryerson, A. S. Trude, and E. G. Uhlein also won several prizes.

The show will close tomorrow evening.

NEWS PURELY PERSONAL.

ST. JOHNS, N. F.—Dr. Wilfred T. Grenfell, who founded and conducts the Labrador Deep Sea mission, figured among the king's birthday honors, being created a Companion of the Order of St. Michael and St. George.

WILLIAM HAYWOOD, American consul general in Corea, arrived at San Francisco, Ill with pulmonary trouble. His physician ordered him to Arizona. Little hope is entertained for his recovery.

SIR WILFRID LAURIER has been invited to attend the banquet of the American Geological society at Chicago early in December, but will be unable to accept.

Bread
That Doesn't Dry Out
is made from
Ceresota
FLOUR

This is really one of the most important attributes of this excellent flour.

You will actually be astonished to note how long CERESOTA-made bread retains its moisture and freshness.

Taken on the whole—

CERESOTA flour is right.

Any ordinary bread-maker can make good bread from it, while in the hands of the—

Expert—

The result is truly surprising.

Tell your grocer you want to try CERESOTA.

The Northwestern Consolidated Milling Co. Minneapolis

CHAS. A. STEVENS & BROS.
Women's Outfitters. 109 to 115 State-st., Through to Wabash-av.

Special $10 Sale
OF
Misses' and Children's Coats and Dresses

This department contains a host of novelties. No mother can afford to miss such cute conceptions, skillfully executed and designed to secure the proper juvenile effects. Variety is written on every rack and table.

The shoulders are well blocked, collars fit well, alterations are seldom necessary and you can rely on the tailoring being right. Coming from Stevens', it must be so or it would not be here for your selection.

For the Miss—Coats, $10

Smart Coats made of novelty mixtures, like illustration, double breasted, bright colored velvet collar, semi-fitted back. These are 51 inches long, in medium, light or dark mixtures, with patch or lap pockets. Sizes 14 to 20 years.

Misses' Long Coats, $10

Handsome Cheviot Coats, well tailored, of heavy winter cheviot, in a very smart loose style, with straps over shoulder and fancy sleeves.

Also Semi-Fitted Coats in dark mixtures.
Colors blue, brown, red and black. 14 to 20 years.

Misses' Princess Dresses, $10

Like illustration. One-Piece Dresses of Panama in blue, brown and wine, solid plaited skirt and waist; neat tailor stitching. 14 to 20 years.

One-Piece Princess Dresses of Panama, full plaited skirts with smart athletic waist, in red, blue and brown. Also stylish Pinafore Plaid Dresses at $10. 14 to 20 years.

Children's and Juniors' Coats, $10

Handsome Cheviot Coats, smartly tailored, with shawl collar of velvet and piped with a tiny bright piping and silk braid, also strap of same on sleeve. Blue, red and brown. 6 to 14 years.

At $10—Strictly Plain Tailor Made Coats, of choice and effective all-wool mixtures. Yoke lined of self material. 6 to 14 years.

At $10—Mannish Tailor Made Coats of blue cheviot of fancy mixtures, beautifully cut and tailored. Lined with checked material. Colors blue and gray. 6 to 14 years.

At $10—Fancy Model Coat, made of cheviot, in collarless effect, with a trimming of velvet and braid about the neck and cuffs, double-breasted front, with large stylish buttons. Blue and brown. 6 to 14 years.

At $10—Heavy Winter Coats, made of cheviot, double-breasted, buttoned high at neck. Sleeves and yoke satin lined. These coats are cut in circular ripple style. Blue and brown. 6 to 14 years.

Women's Coats.

That Stevens' are leaders in Fine Coats is demonstrated by the ernomous business we are doing.

Many new showings today.

More of these beautiful Wooltex Coats at $25.00. We can hardly get them fast enough. They are the best coats ever offered at the price.

Stunning novelties in coats at $50, $60, $75 and up.

STORES: CHICAGO—MINNEAPOLIS—ST. PAUL
Maurice L. Rothschild
QUALITY—CLOTHING—CORNER
Southwest Corner Jackson and State

New Innovations in Best Overcoats

Substantial Values in Hart Schaffner & Marx Latest Productions

Varsity Coats, Concave Hip Overcoats, Form-Fitting Overcoats, Ryton Overcoats, Paletot Overcoats, Double-Breasted Overcoats, Fur-Collared Overcoats, Fur-Lined Overcoats, Raincoats, Ulsters, Full Dress Overcoats, Top Coats—of every Fashionable Medium or Heavy Weight Material.

Illustrating Largest Variety of Most Desirable Fabrics at $15, $18, $20, $22, $25, $28, $30, $35, $40, $50.

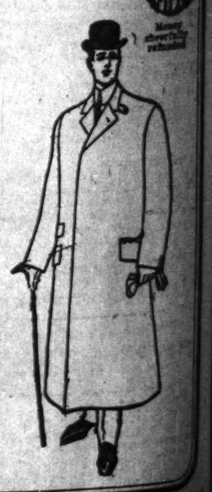

SILK LINED HART SCHAFFNER & MARX ALL-WOOL KERSEY OVERCOATS—WOOLEN INNER LINED—FIVE SHAPES, $20
ALL SIZES.

Jno. B. Stetson Co.'s $3.50 Hats in 60 Styles.

Stetson's "Special," $5.00.

"Exclusively here."

Black and Blue Suits
Hart Schaffner & Marx
Short Lots $35, $30, $25 values, all sizes,
$18.00.
Unusual offering.

S & BROS.

t., Through to Wabash-av.

10 Sale

Children's Dresses

of novelties. No mother ns, skillfully executed and effects. Variety is writ-

ollars fit well, alterations ely on the tailoring being be so or it would not be

Coats, $10

mixtures, like illustration, t collar, semi-fitted back. m, light or dark mixtures, to 20 years.

Coats, $10

tailored, of heavy winter with straps over shoulder

ures. to 20 years.

Dresses, $10

resses of Panama in blue, nd waist; neat tailor stitch-

anama, full plaited skirts e and brown. Also stylish 20 years.

ors' Coats, $10

rtly tailored, with shawl tiny bright piping and silk Blue, red and brown. 6 to

de Coats, of choice and ed of self material. 6 to

s of blue cheviot of fancy Lined with checked ma- years.

of cheviot, in collarless braid about the neck and ge stylish buttons. Blue

ade of cheviot, double- eves and yoke satin lined. e style. Blue and brown.

Coats.

n Fine Coats is dem- usiness we are doing.

ltex Coats at $25.00. nough. They are the price. t $50, $60, $75 and up.

POLIS—ST. PAUL

othschild

G—CORNER kson and State

Overcoats

Money cheerfully refunded

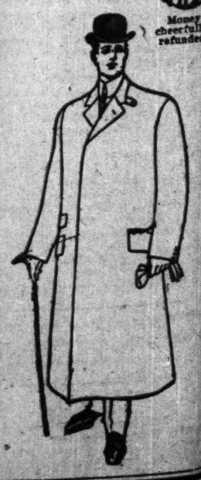

uits Marx $30,

MURPHY BEGINS WAR FOR CONTROL

Tammany Head Would Rule as Leader of Democracy of Empire State.

TO SMOKE OUT M'CARREN.

Brooklyn Boss, Arraigned as a Traitor to Hearst, Admits the Charge and Defies Enemies.

New York, Nov. 9.—[Special.]—Charles F. Murphy started in today to carry out the plans he has been making with his friends for weeks to secure for himself undisputed leadership of the democratic party of the state. Incidentally he began a fight also in the open for retention of his leadership of Tammany Hall.

Murphy's scheme to make himself supreme in the state and city democratic organizations was unfolded today at a meeting of the democratic state committee at the Victoria hotel. A majority of the members, obeying the command of Murphy, decided to "investigate" the charges of irregularity made against Senator Patrick F. McCarren, leader of the democratic organization in Brooklyn, who formally is accused of directing his followers to knife Hearst.

McCarren admitted the truth of the charge and accepted the challenge to attempt to read him out of the party. He told the Murphyites in effect they could have all the fight they were looking for. McCarren served notice he would fight through every court in the state if the committee body attempted to remove him.

Featherson Against Murphy.

One of the important developments at the meeting was the refusal of Maurice Featherson, state committeeman from the Sixteenth district, to vote for a resolution to investigate McCarren. The attitude taken by Mr. Featherson corroborated the announcement that he has decided to align himself on the side of the local democrats who are preparing to oust Murphy from the head of Tammany Hall, that he had in fact been selected by these opponents of Murphy to become the new leader in case the movement against Murphy should succeed.

One other happening of interest at the meeting was the throwing out of Perry Belmont as representative from the First district. Mr. Belmont was not in favor of the nomination of Hearst, and at Buffalo he and his delegates from Nassau and Suffolk were ousted by Murphy, who controlled the committee on contested seats.

When objection to the continuance of Belmont as a member of the state committee was brought up today he announced that, rather than have any fuss, he would get out, and accordingly tendered his resignation, which immediately was accepted. Ex-Senator Edward A. Bailey of Patchogue was elected to fill the vacancy. Bailey was the personal selection of Murphy.

The meeting of the state committee was called hurriedly. Little more than twenty-four hours' notice was given the members to get together. The ostensible purpose for which the meeting was called was to devise means of proper protection of the interests of the democratic candidates at the official count Tuesday next.

Delaney Attacks McCarren.

But the real purpose of the meeting was made clear when, after the committee had been in session about an hour, a delegation arrived headed by John H. Delaney, representing the "Kings county democratic party." This organization, which was formed after the Buffalo convention to oppose the regular democratic organization in Kings, was made up entirely of enemies of Senator McCarren. The delegation presented a petition to the committee calling for the removal of Senator McCarren from the committee. Mr. Delaney was spokesman of the delegation. He denounced McCarren as a traitor to the party and charged that McCarren and other members of the state committee from Kings deliberately had ordered the knifing of Hearst, and as a result had helped defeat him.

McCarren listened silently to the attack made upon him, but when he rose to reply he had considerable fun with the committee and made many satirical thrusts at Murphy. Then, dropping his bantering tone, Mr. McCarren, with unusual vehemence for him, exclaimed:

"We have no apology to make for what we did in Brooklyn. Everything alleged in this petition is true. We did knife Hearst and we would do it again as mercilessly as we could if the same situation which confronted us in the last campaign should arise again."

To Investigate Charges.

When Mr. McCarren had finished George W. Batten offered a resolution directing the chairman of the state committee to appoint a subcommittee of seven to investigate the charges made against the committeemen from Kings and report back as quickly as possible. Mr. Batten's resolution was carried by 32 votes to 13.

Another resolution adopted had this to say of the ousting of Stuyvesant Fish from the Illinois Central by Harriman:

"This is a flagrant outrage on common decency, which, if the democratic candidate for governor had been elected, never would have been attempted, while the ominous length to which the exponents of rottenness in corporate management now feel themselves encouraged to venture must give the democrats added watchfulness in protecting the fruits of conscientious voting as they have succeeded in withstanding the blighting and abhorrent influences to which Mr. Hughes owes his election."

MISTAKEN FOR DEER; KILLED.

Lumberman Dies from Wounds Inflicted by Hunters—Injured, He Is Left in Woods.

CASUALTIES OF HUNTING SEASON.

Killed	69
Wounded	50

Ashland, Wis., Nov. 9.—[Special.]—Severt Hanson, an employé of the Rib Lake Lumber company, was shot and mortally wounded today by two hunters who mistook him for a deer. Instead of aiding the injured man the hunters ran away. Hanson was found by his fellow workers and died while being brought to Ashland.

Ionia Attorney Is Slain.

Pine, Mich., Nov. 9.—Mistaken for a deer, Leo Hall, an attorney of Ionia, Mich., was shot and instantly killed in the woods near here today by S. C. Miller, a lumberman.

STANDARD RAISES MORE WAGES

All Employes of Refining Branch in Many Sections of the Country Get Increase.

Lima, O., Nov. 9.—A 5 and 10 per cent advance in the wages of all employés of the refining branch of the Standard Oil company was announced here today.

The advance affects immediately 900 employés of the Solar refinery in this city, and the army of employés at Welker, Wood county, O.; in Oil City, Pa.; Whiting, Ind.; Bayonne, N. J.; Denver, and Charleston, S. C.

Higher Pay for Arizona Miners.

Bisbee, Ariz., Nov. 9.—All miners employed by mining companies at Bisbee and Tombstone will receive $3.50 a day after Jan. 1.

LOW ONE WAY FARES TO PITTSBURG AND CLEVELAND

Via the Baltimore and Ohio Railroad.

Pittsburg—First class, $9.00; second class, $6.00. Royal Blue Limited leaves 5:30 p. m. and arrives Pittsburg 6:35 a. m. Pittsburg Express leaves 8:30 p. m.

Cleveland—$6.75. Trains leave 10:40 a. m. and 8:30 p. m. Through sleeper on evening train, arriving Cleveland 7:50 a. m.

Ticket offices, 244 Clark street, Auditorium Hotel, and Grand Central Passenger Station, Fifth avenue and Harrison street.

Assistants in Music Booth at "A Street in Paris."

Mrs. Frederic W. Upham, who will have in charge the booth where all the popular music of the day will be sold at "A Street in Paris" at the Coliseum, Dec. 5-8, gave a luncheon to her assistants at the Woman's Athletic club yesterday. The women present were Miss Mary Canby, Mrs. Rudolph Ortmann, Mrs. Lawrence Viles, Miss Margaret Kendrick, Miss Josephine Crocker, Miss Zalda Hemming, Mrs. A. F. Callahan, Miss Margaret Smith, Miss Laura Gibbs, Mrs. Dudley Rutter, and Miss Mary Hemming. The affair is for the benefit of the Passavant hospital.

PRIEST VICTIM OF BLACKS

PEACEMAKER SHOT AND BEATEN ABOARD A TRAIN.

Father Phelan of Sibley, Ia., in Hospital in Critical Condition as Result of Attack by Riotous Negroes, Who Terrorized Passengers—Posses Are in Pursuit of the Assailants, Who May Be Lynched if They Are Captured.

Wolsey, S. D., Nov. 9.—[Special.]—Twelve negroes assaulted the Rev. John Phelan, Catholic priest of Sibley, Ia., on a Milwaukee and St. Paul passenger train near here today, firing two shots into his body and injuring him so seriously that he lies in a critical condition in a hospital at Mitchell.

After shooting and beating Father Phelan, leaving him for dead, the negroes jumped from the train and escaped. A posse of citizens are in pursuit and threaten to shoot every member of the negro gang if resistence is offered to arrest.

The trouble arose over a card game in which the negroes participated. Fighting had gone on all morning, the passengers being driven from the coach and trainmen threatened. Fire arms were displayed. The trainmen were powerless, the negroes practically having possession of the train.

Urges Peace, Stricken Down.

Thinking he could do something to quiet the negroes, Father Phelan started into the smoking car, when a negro struck the priest over the head with a revolver. Father Phelan fell to the platform, barely saving himself from falling between the cars. While prostrate he was kicked in the face and beaten. Struggling to his feet, the priest grappled with his assailant for possession of the weapon, when two shots were fired by another negro, the priest being wounded in the arm and back.

H. H. Carns, a traveling man, grabbed the gun from the negro, and fired at the gang as they jumped from the train. Another passenger opened a car window and fired at the negroes. It is believed one or more were wounded.

Negro Assailant Lynched.

Valdosta, Ga., Nov. 9.—A mob of several hundred white citizens from the northern part of Madison county, Fla., went to Madison, the county seat, last night, and after disarming the jailer, secured a negro prisoner charged with assault upon Miss Grambling, a young white woman, near Hanson. The crowd hanged the negro to a tree and riddled his body with bullets. The negro had confessed his crime.

HOTEL COLLAPSE CARRIES 9 TO DEATH IN CALIFORNIA.

Five Stories of Building in Process of Construction at Long Beach Go Down Suddenly—Women Aid Rescue.

Long Beach, Cal., Nov. 9.—Five stories of the central wing of the new Bixby hotel collapsed suddenly at 9:35 o'clock this morning, carrying nine men to death under tons of wreckage. Of about 150 artisans and laborers scattered through the building near 100 were carried down.

Seven bodies have been recovered from the mass of debris in the basement. One of the injured died late this afternoon at the Long Beach hospital. The last two victims were found at 8 o'clock this evening, but the rescue crews are still at work in the hope of uncovering the body of another man supposed to be buried there.

Nine injured workmen are being cared for at the hospital, but it is believed that all will recover. All of the men on the contractor's rolls are accounted for except one.

Company H, Seventh regiment, National guard, was called out and lines were thrown around the building, from which all except the rescuers were excluded.

At the first call for help the women of Long Beach began preparing food for the rescuers and established commissary tables near the building.

Various causes are assigned for the collapse. To investigate the disaster a commission of architects and engineers was appointed. The contractor thinks the footings were insecure.

Sunday Sermons at Moody Church.

"God's Message to Sleepy Christians" will be the subject of Dr. A. C. Dixon's sermon in Moody church, La Salle and Chicago avenues, tomorrow morning, and in the evening he will tell the people what he thinks is "God's Message to Backsliders."

AWAIT ROOSEVELT RACIAL DYNAMICS.

(Continued from first page.)

from the embarrassment of expressing views which will commit him and influence his action as a member of the Supreme court. Secretary Bonaparte, who is Mr. Moody's successor, is a southern man, coming from Maryland, and has more or less knowledge of the race question as a result of personal experience and observation. The instructions under which Mr. Bonaparte will act will require him to continue the policy of preventing peonage and of seeing in all federal cases that negroes are given exactly the same rights and privileges as whites.

The war department does not expect to have any difficulty in filling the vacancies caused by the dismissal of the negroes of the Twenty-fifth infantry. There are four regiments of negroes in service, two cavalry and two infantry. It has been the experience of the department that the negroes are only too glad to join colors, and there always have been more applicants than vacancies. Even now the department is receiving communications from negroes inquiring what qualifications are required for enlistment.

The department is maintaining a high standard and proposes to get decent, orderly men to take the places of those who have disgraced the uniform. It is the confident belief of department officials that the severe lesson given the men of the Twenty-fifth infantry will cause other negro troops to be more careful in the future.

AUTO WINS BALLOON RACE.

President of Aero Club Chases Airship in Car in Massachusetts Contest and Reaches Finish First.

North Adams, Mass., Nov. 9.—Cortlandt Field Bishop, president of the Aero Club of America, won the Alan R. Hawley cup in the balloon pursuit race by automobiles today, arriving at the point of descent in this city with his car not only within the time limit fixed by the racing committee, but in time to assist in dragging the balloon to the ground. Mr. Bishop had a thirty-five horse power automobile, and managed to keep within sight of the balloon L'Orient practically throughout all of the race. Another automobile driven by N. M. Laporte of Pittsfield reached the point of descent ten seconds after the balloon landed. The distance in an air line from Pittsfield to North Adams is a little less than nineteen miles, but the automobile traveled twenty-seven miles.

TO CURE A COLD IN ONE DAY

Take LAXATIVE BROMO Quinine Tablets. Druggists refund money if it fails to cure. E. W. GROVE'S signature is on each box. 25c.

HICCOUGHS KILL HOOSIER.

Five Days' Suffering from Spasms Results Fatally for Contractor of Evansville.

Evansville, Ind., Nov. 8.—[Special.]—A. J. Baker, a contractor, died today from hiccoughs, from which he had suffered for five days.

Unloads the Liver, Opens the Bowels, Relieves the Kidneys.

APENTA

The Safest and Most Reliable

HOUSEHOLD APERIENT WATER.

A WINEGLASSFUL A DOSE.

ALSO

SPARKLING APENTA

(NATURAL APENTA CARBONATED),

IN SPLITS ONLY.

A Refreshing and Pleasant Aperient for Morning Use.

Sole Exporters: THE APOLLINARIS CO., Ltd., London.

MUTUAL TOO LATE IN COURT MOVE.

Sues Out Injunction Against Kentucky Official After Order Is Issued.

HOT TALK IN N. Y. COURT.

Cromwell and Untermeyer Hurl Charges Back and Forth in Farrelly Case.

Frankfort, Ky., Nov. 9.—[Special.]—Injunction proceedings to prevent it from being ousted from Kentucky were begun today by the Mutual Life Insurance company against Henry R. Prewitt, state insurance commissioner. Notwithstanding a temporary restraining order was served on Prewitt before he made public his opinion, he says the revocation of the company's license will stand, as the order was made last night.

Commissioner Prewitt, who proceeded against the Mutual because of its campaign for the election of its trustees, said in a statement this afternoon:

"After a full and careful consideration of the charges against the management of the Mutual Life Insurance company of New York I have reached the conclusion that the company should not be permitted to continue to insure the lives of the citizens of this state."

Peabody's Plan Destructive.

"I regard the plan of procedure of President Peabody and of his colleagues as being destructive of the essential features of mutuality—as tending to prevent a full, fair, and free presentation of the policy holders' rights to them by those who are best in a position to know who the policy holders are and what their interests are—and that such action is contrary to the spirit of the charter of the company, and if tolerated would destroy absolutely the mutual feature.

Calls Untermyer Too Imaginative.

New York, Nov. 9.—Arguments on a motion in the action brought by Stephen J. Farrelly against the New York Life Insurance company for an injunction to restrain the officers and trustees from spending the company's funds for campaign purposes were continued today in the Supreme court.

At the previous hearing Samuel Untermyer, who represents Farrelly, charged that the whole office force of the New York Life was turned into an electioneering machine with the idea of violating the only provision in the new law preventing the stuffing of ballot boxes.

Speaking today for the New York Life William Nelson Cromwell said that the papers before the court were simply founded on Untermyer's imaginings. He further asserted that he would present an affidavit from every active officer of the company that not a cent of the company's funds has been expended for campaign purposes.

"Stabbing Us in Back"—Cromwell.

Cromwell asserted that Farrelly has no property rights in action, as he is simply a creditor.

"It is inconceivable," continued Cromwell, "that while assassins of reputations stab us in the back we are to stand helpless and not protect ourselves from the assaults of 100 men or a dozen groups of men, who might seek to obtain control of the vast interests."

"The election is now on and if the injuction is granted it will cause confusion, disruption, and suspicion, and will therefore destroy that which it is supposed to protect. That is exactly the condition which Mr. Untermyer seeks to create.

Longworth's Name a Guarantee.

"Men who six months ago were doing their best to keep out of prison now are attacking honest policy holders, and Gov. Pennypacker of Pennsylvania and Gov. Roberts of Connecticut, who are on the international committee," said Untermyer in replying. "Another member of the committee is Judge Parker. Nicholas Longworth is also a member of the committee, and his name is a guarantee of decency. He is not engaged in an attempt to rob the company, but in the effort to kick out men who ought to be kicked out."

TO BREAK UP A COLD IN 24 HOURS AND CURE ANY COUGH THAT IS CURABLE

Mix one-half ounce of the Virgin Oil of Pine (Pure) with two ounces of Glycerine and half a pint of good Whisky. Shake well and use in teaspoonful doses every four hours.

Dr. Leach, the famous throat and lung specialist, who established a camp for consumptives in the Pine Woods of Maine, and whose wonderful cures there have attracted the attention of the civilized world, declares that the above formula will strengthen weak lungs, relieve the cough, heal the bronchial tubes, and cure any case of lung trouble that is not too far advanced, providing the patient will assist by taking plenty of outdoor exercise, inhaling long deep breaths every few minutes.

It is said the mixture will break up an ordinary cold in twenty-four hours, and, being free from opiates and drugs, is far preferable for use among children to the ordinary cough mixtures.

The ingredients can be secured from any good prescription druggist at small cost and easily prepared in your own home.

Inquiry at the prescription department of one of our leading druggists elicited the information that Virgin Oil of Pine (Pure) is put up only in half-ounce vials securely sealed in a round wooden case with engraved wrapper, showing the name—"Virgin Oil of Pine (Pure)"—plainly printed thereon. There are many mak imitations of Virgin Oil of Pine (Pure), which are being put out under various names. Never accept these as a substitute for the Pure Virgin Oil of Pine, as they will invariably produce nausea, and never effect the desired results.

A local physician who is familiar with the treatment used by Dr. Leach in his camp in the Pine Woods, says it is undoubtedly the most effective known to medical science at the present time and save for the open air life in the forest would prove just as effective if used in the home. He says the formula given above is the one used by Dr. Leach and that it has the unqualified indorsement of the leading physicians of the country.

The physician added, if this formula was known and used generally by the people, throat, lung and bronchial affections would rarely reach an acute stage.

The Pure Virgin Oil of Pine is also a perfect neutralizing agent for uric acid. A few drops taken on sugar night and morning will heal and regulate the kidneys and relieve the most obstinate case of rheumatism if caused by uric acid in the system.

How to Save DOLLARS in Cooking and Heating

It has cost many Stove users HUNDREDS OF WASTED DOLLARS to find this out.

We have solved this vital problem and Will tell YOU how to do so, Sending this valuable information FREE.

Write us and we will fully advise you, also send attractive book of information free.

Inform us the kind of stove you want:

Cast Range	Base Burner
Steel Range	Heating Stove
Cook Stove	Oak Stove
Gas Range	Gas Heater

Address Manager Advice Department,

THE MICHIGAN STOVE COMPANY, Detroit, Mich.

Largest Makers of Stoves and Ranges in the World.

GARLAND STOVES AND RANGES

The World's Best

Sold by Leading Dealers Everywhere

ROTHSCHILD AND COMPANY STATE & VANBUREN STREETS

Men's $25 Overcoats Here at $17.50

The same material saving applies to all our smartly tailored Suits and Cravenettes. And the difference in price does not mean inferior fabric or fashion.

Just seven dollars and fifty cents' worth of workmanship, style and materials are found in these clothes that never get into the clothing made to sell for 17.50.

The materials are of the finest foreign and domestic manufacture; the tailoring is superior at every point; the styles everything to be desired. The sizes include stouts, longs and regulars—

overcoats, suits or cravenettes, 17.50

$15 Overcoats, Cravenettes, and Suits, only $10.50: Correct in style, dependably tailored, meeting in every way the highest standards of $15 make and materials. Chicago's most attractive garments, not obtainable elsewhere under $15. Specially priced here at 10.50

CANTAB "A"

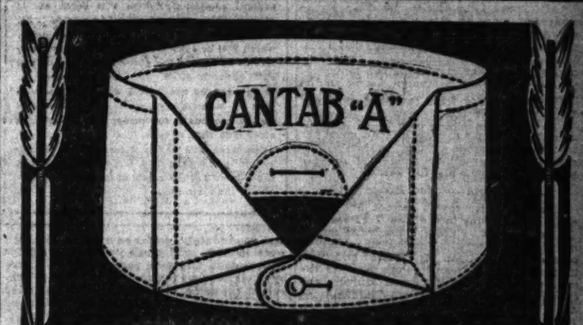

AN ARROW COLLAR

A style that every man can wear—Neither ultra fashionable, nor ultra conservative, but a good smart looking collar—Just the thing for overcoat days—It is made in Clupeco Shrunk Quarter Sizes.

15 cents each; 2 for 25 cents

Cluett, Peabody & Co., Largest Makers of Collars and Shirts in the World

CROSSETT SHOE

MAKES LIFE'S WALK EASY

TRADE MARK

$4.00 — $5.00 BENCH MADE

Do You Believe in Signs?

Two spoons in one dish is a sign of thrift.

Thrift in buying shoes is not shown by how little you spend, but how much you get for what you do spend.

A dollar in shoe making is but a dollar to all. Materials have gone up—to everybody. At old prices quality *can't* be as good. At its present price a Crossett is what it has always been—durable—comfortable—stylish.

Call on our agent in your city or write us.

LEWIS A. CROSSETT, Inc., North Abington, Mass.

REVELL & CO.

ORIENTAL RUGS

Persian and Caucasian Rugs,

19.88

Value, 40.00.

Very rich and quaint, suitable for parlors, halls, bedrooms, sitting rooms, etc. Every piece is rich in Oriental colorings and peculiar designs that delight all lovers of Asia's exquisite productions. Average size 4.6x7.6—19.88.

Cor. Wabash-av. and Adams-st.

WEST'S BIG GAME ON TODAY'S BILL

Football Clash of Chicago and Minnesota Will Be Most Exciting of Season.

INTEREST AT A CLIMAX.

Gophers Arrive and Coach Williams Keeps Mum; Maroons in Trim for the Fray.

TIME OF GAME—3 o'clock.
PLACE—Marshall field, Fifty-seventh street and Ellis avenue.
TRANSPORTATION—Illinois Central to Fifty-seventh street; Cottage Grove avenue electric cars, or Sixty-first street cross town line.
COLORS—Chicago, maroon; Minnesota, old gold and maroon.
CAPTAINS—Chicago, Eckersall, quarter back; Minnesota, Current, full back.
OFFICIALS—Referee, Hackett, West Point; umpires, Snow, Michigan, and Burkland, Illinois; head linesman, Fleager, Northwestern.
PROBABLE WEATHER—Clear and sharp.

Football interest in the west reaches its climax today in the Chicago-Minnesota game, which is the only gridiron contest of the year between the "big" teams of this section and marks the resumption of football relations between those two universities after a hiatus of five years.

While the followers of Wisconsin and Illinois will watch with concern the fortunes or misfortunes of their teams at Champaign today, the eyes of western enthusiasts will be focused on Marshall field, which was sleeping last night as soundly under its thick planket of straw as were the sturdy warriors who are to clash in historic conflict on its surface under their softer and warmer comforts.

The east has its important games in the match between the Indians and Harvard at Cambridge, between Princeton and the army at West Point, and between Brown and Yale at New Haven, but the real games of that section are not due until a week or a fortnight later.

Both Sides Confident.

Both Minnesota and Chicago are confident of winning today. There is no doubt of that. The students and the teams admit it. The rival coaches alone apparently are doubtful of the result. Director Williams of the Gophers, more sphinxlike than ever, declined to discuss in advance any feature of the contest, yet could not wholly conceal the twinkle of combined confidence and amusement in his eye as he sidestepped every effort to secure from him the smallest detail of information regarding his team, its probable makeup, or its condition. Director Stagg talked freely of the situation in the maroon camp and seems to be the only one really doubtful of the result.

This doubt arises from the hazardousness and semi-chaotic condition which surrounds the new style of game, which still is in its swaddling clothes, comparatively speaking, and from the yet to be determined relative value of great strength and skill as opposed to great speed and skill.

Minnesota a Heavy Team.

There is no doubt of the superior weight and strength of the Minnesota team as compared with Chicago's lighter aggregation. Despite the traditional secrecy which surrounds everything connected with the Gopher outfit, only a fleeting glance at the men who compose the rival elevens is necessary to corroborate a fact which the best obtainable information demonstrates. There is no doubt of the superiority of the Chicago team in speed alone. Despite the known fact Williams' men are extremely fast for heavy men, they cannot equal in speed and shiftiness the quartet behind the maroon line. Today's game will be the first of the year in the west which will furnish an accurate test of the merits of two such widely different combinations.

If Stagg's lighter and less experienced line can hold Williams' powerful and veteran forwards sufficiently to prevent Minnesota from hammering out touchdowns by the modified pounding process, the game will resolve itself into a contest of speed, agility, and kicking, and in these qualities the maroons are believed to have the shade.

Must Hold Gopher Line.

But if Chicago, with the help of the ten yard rule, proves unequal to the task of stopping the Gopher rush line constantly there will be small chance for the speed of the maroons to assert itself. Only in a wide open, tricky style of play can the maroons look for success, for the Minnesota line is believed to be a stone wall against direct assault. Stagg's men must win by superior skill, cleverness, and intelligent activity if at all, and if the system a year ago were behind the force there would be little doubt of a Minnesota victory, according to all the advance "dope" obtainable.

Both teams are expected to show equal skill and perfection in their respective work, as they have been tutored by men who know how to get the best possible out of given material. Both are in as perfect condition as could be asked for by either coach, fit for the battle of the year, and the conditions promise to be made to order for the new style of game. It will be a fair test, therefore, and is expected to bring out, tentatively at least, all the best points of the reformed sport.

Spectacular Kicking Expected.

One prediction it seems safe to make, and that is it will be a great contest, full of the spectacular and unexpected, and that both teams ought to score. Marshall, the gopher end, has been developed rapidly into a field goal kicker of merit and his toe is to be feared by Chicago any time the ball is within forty-five yards of the maroon goal.

Eckersall's ability has been demonstrated again and again, and this year he has been gaining in skill constantly. He will be dangerous to the old gold and maroon of Minnesota any time the ball is within reaching distance of the visitors' cross bar. Marshall uses the place kick for his efforts at goal, while Eckersall relies on the drop kick entirely.

Just how the teams will face each other probably will not be known until they come on to the field today. Neither coach would announce a definite line up last night. Williams admitted he had decided upon the positions of his men, but said it would be time enough to announce that when the game began. Stagg announced his team, with the exception of the arrangement of his right wing, which still is puzzling the "old man."

Coach Stagg Puzzled.

The only change from previous games in the maroon regulars, if there is a change, will be in that wing. Stagg apparently is undecided whether to play Parry at end, move Kelley out to tackle, and put McCarthy at guard, or to retain Hewitt at end, Parry in his old position at tackle, and Kelly at guard. It is possible he may try both combinations during the game if the first one chosen does not prove successful. The only change looked for in Minnesota's lineup is in the left wing, which is the one to oppose the men over whom Stagg is puzzling. Williams has been using Itiner, his giant tackle, at end, and trying out several substitutes for Itiner's position. That the ends are the most important positions on defense has been shown by all the games already played under the new rules.

The maroons were given a fast signal drill yesterday in final preparation for the game, and were dismissed early to allow them to catch their breaths for the "purity" banquet. The team was sent through all the formations, offensive and defensive, and displayed a zest for the work which, combined with greater speed and accuracy, indicated the players were keyed up to the desired pitch.

Stagg's Opinion of the Play.

"I expect a beauty of a game," was Director Stagg's summary of the outlook at the conclusion of the practice. "The conditions are a more important factor now than formerly. The plays require a ball easy to handle and an absence of high wind if they are to be executed successfully. The practice was good tonight, so far as it went. The boys were in high spirits and went into the plays with a dash and with perceptions quickened by their nervous tension. Regarding the result of the game, I have not changed my mind since returning from Minneapolis, and see no reason to. We have an even chance, and that is all. I have hopes, of course, and do not need to state them, but the importance of little things is so great under present conditions that every plan may go astray and I can only say I hope to win. That Marshall is a great kicker and a man to be feared by any opponent."

Speik Predicts the Score.

Fred Speik, Director Stagg's first assistant coach, who saw the Gophers against Ames, is so certain the maroons will win that he predicted the outcome in figures yesterday. He thinks the score will be 16 to 10. Two touchdowns and a drop kick will win for the Midway eleven, he believes, while he allows the Gophers a touchdown and a place kick.

"I am certain Chicago will win," he said. "I believe both teams will score, but I feel satisfied Chicago will have a margin. I have given ten points to Minnesota and in turn have allowed Chicago sixteen. The maroons will get two touchdowns and a drop kick, while the Gophers will get a touchdown and a place kick. This will be the score if all of Chicago's men last out the game."

The Minnesota team arrived early in the morning in a special car and was hurried to the Chicago Beach hotel, where the atmosphere of mystery traditional with Gopher teams completely surrounded and protected them from the curious. In the early afternoon the players, twenty-nine in all, were taken to a secluded spot in the neighborhood and given their final touches for the battle to keep them on edge. Owing to the failure of their practice uniforms to arrive in time the men were compelled to go through their scrimmage in street clothes, although each man had brought along his own football shoes.

Coach Williams Reticent.

Coach Williams imperturbably but urbanely declined to talk of anything in connection with his team or the game. When asked for the weights and heights of his regulars he said: "It is against the policy of Minnesota to give out weights and I do not know the heights of the players." He would not give any information regarding the probable lineup of the Gophers, adding: "I can't say a thing about the team or the game, and must be excused from giving out the lineup. It will be time enough tomorrow afternoon, and you can see for yourselves."

Asked if he intended giving his players any hard practice before the game or to let them rest altogether, he said: "Really, I cannot say as to that, either." The Gopher coach could not be made even to express an opinion whether or not there would be a game today.

It was necessary to rely upon information obtained from other but fairly authentic sources for the important statistics regarding the Minnesota players. These indicate the maroon line will have the time of its life before the game is over.

Streets Full of Rooters.

The hosts of Minnesota rooters began to arrive during the day, and last night the streets of the downtown district, as well as those near the team's headquarters, were brightened by quantities of old gold and maroon streamers and banners, for the visitors were confident of victory and feared not to proclaim it. But the great majority of Minnesota students will arrive this morning. Not less than 5,000 of them are expected to be massed on the Minnesota side of the field today, not including alumni residing in Chicago and its vicinity.

Every indication points to the largest crowd of the season here, the estimates in advance being 22,000. Manager Chitwood announced last night 15,000 reserved seats had been sold. The time of starting play is 2 o'clock, which is half an hour earlier than the previous games of the season here.

Big Gopher Delegation Coming.

Minneapolis, Minn., Nov. 9.—[Special.]—Special excursion trains left Minneapolis tonight on all roads crowded with "rooters" for the Chicago-Minnesota game. Many cars were chartered by fraternities, clubs, and private parties. The girls' brigade of seventy-five college girls, with chaperons, were in one of the first cars to leave.

Judging from the noise at the depots, the team will be ably supported in tomorrow's big game. It is estimated that together with the Minnesota partisans already in Chicago the Gophers will have a following of 6,000 supporters to cheer them on.

The feeling prevails that the odds are slightly against Dr. Williams' team, but as yet the team has not shown its full power and may spring a surprise. The matter of picking the winner can be argued from both sides.

Minnesota Football Squad Leaving Hotel for Practice Field.

COACH WILLIAMS

DIRECTIONS TO TICKET HOLDERS

Motto: "Don't Blockade the Line."

Holders of tickets in the east stand enter the field at the gate at the corner of Fifty-seventh street and Lexington avenue. Holders of seats in the west stands in sections G, H, I, J, K, L, M, and N enter at the gate on the corner of Fifty-seventh street and Ellis avenue. Holders of tickets in the west stand in sections A, B, C, D, E, and F enter at the gate on Ellis avenue, near Fifty-sixth street. Students, both Minnesota and Chicago, who hold receipts to be exchanged for seat coupons enter on Fifty-seventh street at the gate opposite Hull court. All general admission tickets will be sold on Fifty-sixth street. The sale of general admission tickets will begin at 11 o'clock. The price of general admission is $1.

Reserve seat tickets for the east stand, which will be occupied by Chicago supporters, will be on sale on the grounds at the corner of Fifty-seventh street and Lexington avenue. Tickets for the west stand, which will be occupied by Minnesota supporters, will be on sale on the grounds at the corner of Fifty-seventh street and Ellis avenue.

Carriages and automobiles will not be admitted to the main field, but may be stored in the women's athletic field at the northeast corner of the main field.

LINEUP AND STATISTICS FOR TODAY'S GAME.

CHICAGO (†).

Position.	Player, weight, height, experience.
R. E.	Parry (204), 6 feet, 4 years
R. T.	Kelley (186), 5 feet 10½ inches, 1 year
R. G.	McCarthy (178), 5 feet 8 inches, 1 year
C.	Anderson (173), 6 feet 2 inches, 1 year
L. G.	Noll (191), 5 feet 11 inches, 2 years
L. T.	Russell (184), 6 feet 2 inches, 3 years
L. E.	Walker (170), 5 feet 10 inches, 3 years
Q.	Eckersall (142), 5 feet 6 inches, 4 years
R. H. B.	Steffen (168), 5 feet 9 inches, 1 year
L. H. B.	Iddings (186), 5 feet 10 inches, 1 year
F. B.	Finger (162), 5 feet 11 inches, 1 year

MINNESOTA (†).

Player, weight, height, experience.	Position.
Snyder (173), 6 feet, 1 year	L. E.
Itiner (234), 6 feet 3 inches, 3 years	L. T.
Vita (211), 6 feet 2 inches, 3 years	L. G.
Safford (177), 6 feet 1 inch, 2 years	C.
Smith (213), 5 feet 9 inches, 3 years	R. G.
Case (252), 5 feet 10 inches, 2 years	R. T.
Marshall (175), 6 feet 1 inch, 4 years	R. E.
Larkin (168), 5 feet 7 inches, 2 years	Q.
Robertson (173), 5 feet 9 inches, 1 year	L. H. B.
Shuknecht (178), 5 feet 11 inches, 1 year	R. H. B.
Current (198) 6 feet, 4 years	F. B.

SUBSTITUTES: Chicago—Ends, Hewitt (170), Schommer (170); guard, Jones (176); center, Harris (173); quarter back, Templeton (140); half backs, Mefford (163), Barker (146). Minnesota—Lineman; Benedelin (188); backs, Deane (176), Holmes (178).

WEIGHT: Total weight—Chicago, 1,906 pounds; Minnesota, 2,097 pounds. Average weight—Chicago, 173 2-11 pounds; Minnesota, 190 7-11 pounds. Total weight in line—Chicago, 1,286 pounds; Minnesota, 1,399 pounds. Average weight in line—Chicago, 183 5-7 pounds; Minnesota, 199 6-7 pounds. Total weight of back field—Chicago, 620 pounds; Minnesota, 698 pounds. Average weight in back field—Chicago, 136½ pounds; Minnesota, 174½ pounds.

The Minnesota squad has been trained to the minute. The betting still shows Chicago to be a 2 to 1 favorite.

The sale of seats for the Carlisle-Minnesota game on Nov. 17 opened yesterday with a rush. The Indians already have defeated Pennsylvania, and if they win from Harvard tomorrow it will give Minnesota a chance at eastern football honors.

Just Before the Battle.

Fair weather, and a little chilly.

There'll sure be "a hot time in the old town tonight."

This is the only really big game of the football season in the middle west this year.

Every railroad between Minneapolis and Chicago has run excursions for the game.

Every Chicago rooter has procured a megaphone with which to add volume to his yells.

Chicago's team "is in almost perfect condition, according to Dr. J. E. Raycroft, Chicago's medical director.

Eckersall, his teammates say, is at the height of his career. They look for him to outdo all his former efforts.

It required seventy-five chaperons, according to report, to accompany the Minnesota coeds attending the game.

Keep your eye on the Minnesota coeds' yelling brigade. There will be many of Minnesota's prettiest in the squad.

Willie McDermid, managing editor of both the Daily and Monthly Maroon, is the Chicago's head cheer leader. He will have five assistants.

Dan Boone and "Bubbles" Hill watched the practice yesterday and came out of the inclosure all smiles and exuberance, but reticent as to what they saw.

Reserved seat tickets will be on sale this morning at Spalding's and at the Bartlett gym, Fifty-seventh street and Lexington avenue. A few hundred seats are left.

Many of the maroon rooters, after the mass-meeting Friday night, had "cheered the team" so hard last night, were complaining of cracked voices already.

Fraternity houses of the University of Chicago are gayly bedecked with maroon bunting. Many of the decorations include generous quantities of the maroon and old gold of Minnesota.

This is Eckersall's first and last appearance against Minnesota. It is also in his last big game in his college career. "I am glad it is Minnesota we face tomorrow in my last big game," said the maroon captain last night.

Chicago was given a tinge last night of what it may expect today. The Wisconsin rooters passing through Chicago on the way to Champaign for the Illinois-Badger game, assisted the early Gopher arrivals in turning things upside down.

Hotel managers say there are more than 10,000 visitors in town to see the game. Chesh Street, Rush of the Auditorium was kept busy plunking what money he hadn't lost on the Cubs down on Minnesota, for he is a Gopher. Bad year for Reds.

Betting favors Chicago at odds of 2 to 2. There is scads of Chicago money in sight, and, with the arrival of the Minnesota boats this morning, probably most of it will be covered. This may go down in history noted for the extreme betting by the adherents of both colleges.

"Gov." Yates, a member of the Swarthmore team last year and a former maroon baseball player, is betting on Minnesota. His attitude toward the game resulted from his dismissal from the Bartlett gym yesterday afternoon. Yates promptly tossed away all allegiance to his former alma mater.

Chicago and Minnesota are even up on football to date. They have played three games. 1896 Minnesota beat Chicago 10 to 0. In 1899 Chicago's champion team walloped Minnesota, 29 to 0, and in 1900 the teams played a 6 to 6 tie. The first two of these games were played at Chicago, and the 1900 contest at Minneapolis.

CROWD AT "PURITY" BANQUET.

Hutchinson Commons Unable to Accommodate Football Fans at Chicago—Minnesota Dinner Last Night.

Prof. Stagg's "purity" banquets reached a grand climax last night when the Chicago students toasted the heroes of Minnesota in Hutchinson commons. Courtesies were exchanged a la Gaston, and the whole affair developed into a contest of outdoing the other in presenting compliments and in gentlemanly manners.

The big dining hall was filled to its capacity. There were more present than there were seats at the table, while a mob constantly surged through the doorway and packed the room tight with roaring and shouting collegians. In this number were many Minnesota students and alumni.

Capt. Eckersall led the grand march of the two teams and guests to the banquet tables and was seated beside Capt. Current of Minnesota.

The Gopher leader was as silent as a sphinx during the courses, but explained in his speech that Minnesota had come to Chicago "for a purpose" and that he hoped those present would enjoy the beating which his men would give the maroons.

Speeches were made by some of the officials, the players, and professors of the two institutions. Stagg and Williams in their talks referred to their college days together at Yale and their experiences later at Chautauqua.

"I have slept in the same bed with Williams," said Stagg. "I have known him all these long years. He used to kick me out of bed and I fought back, often winning. Tomorrow he will try to kick me out of bed again. I think he will get the worst of the fight tomorrow."

"PREP" SCHOOL GAMES TODAY.

Many Contests Scheduled by Important Teams—Englewood to Meet Wendell Phillips.

Englewood vs. Wendell Phillips at Marshall field [10:30 a. m.]

Oak Park vs. East Aurora at East Aurora.

Morgan Park vs. Culver Military academy at Culver, Ind.

Hyde Park vs. Chicago Latin school at Jackson park [morning].

St. Ignatius vs. Austin at St. Ignatius field.

Evanston vs. Central Park A. C. at Evanston.

Lake Forest academy vs. Austin A. C. at Austin.

Blue Island High vs. Yale A. C. at Blue Island.

University High vs. Lake Forest academy at Lake Forest.

More important "prep" school contests are scheduled today than at any time this year. Nine different games are down for decision, and all of them look interesting to the followers of the various elevens.

Englewood and Wendell Phillips will struggle this morning on Marshall field for secondary honors in the Cook county league. There was no let up in practice at Englewood. Capt. Gustafson drove them to the utmost on the defensive work, and had a brand new charging machine on the grounds for the final try out. Flinn, the newly developed guard, did brilliantly, and if he repeats the stunts today the man who opposes him will have his hands full.

Gustafson gave the boys a long talk before they left the "gym" and afterwards said they would win. "We will win fairly or not at all, and no matter what Auditor Wendell Phillips resorts to the boys will not disgrace Englewood by dirty playing," said the leader. "Englewood's claim for clean sportsmanship has never been darkened, and I am sure that the boys will live up to that standard today. We are going in to win, and that's all."

Oak Park and East Aurora meet at Aurora this afternoon. Both schools are confident of victory, and the match promises to be a hummer. Capt. Overstreet said the team was in first class form.

Morgan Park takes on Culver at Culver, Ind. All the Morgan Park men are above and in good condition, and will have their best lineup in the game, as the cripples have recovered.

Hyde Park and Chicago Latin battle this morning at Jackson park. The south siders are counting on a walkaway, but the Latin squad went through the formations in great style at Lincoln park last night, and may surprise Hyde Park. University High goes to Lake Forest to contest with Lake Forest academy.

ST. LOUIS GETS BALLOON RACE.

Big Event of Aero Club for Bennett Cup to Be Decided in Mound City.

Pittsfield, Mass., Nov. 9.—Announcement was made today by officials of the Aero club of America that next year's balloon race for the James Gordon Bennett cup will be held in St. Louis. The decision finally was reached on the receipt of a telegram from the Business Men's league of that city, announcing that the league would agree to supply 1,500,000 cubic feet of pure coal gas, the entire amount to be furnished within four hours. A meeting of the Aero club will be held in New York next week, at which time the decision of the officers will be officially confirmed. Under the terms of the contest, the race must be held some time between May and December of next year.

Petoskey Beaten by Muskegon.

Petoskey, Mich., Nov. 9.—[Special.]—Muskegon High school today beat the undefeated Petoskey High school eleven by 39 to 0.

TODAY'S FOOTBALL GAMES.

WEST.

Chicago-Minnesota at Marshall field.
Illinois-Wisconsin at Champaign.
Indiana-Notre Dame at Indianapolis.
Nebraska-Creighton at Omaha.
De Pauw-Milliken at Greencastle.
Beloit-Lake Forest at Beloit.
Drake-Morningside at Sioux City.
Iowa-Alumni at Iowa City.
Albion-Michigan "Aggie" at Albion.

EAST.

Harvard-Carlisle at Cambridge.
West Point-Princeton at West Point.
Yale-Brown at New Haven.
Pennsylvania-Lafayette at Philadelphia.
Cornell-Holy Cross at Ithaca.
Navy-Swarthmore at Annapolis.
Dartmouth-Amherst at Hanover.
Williams-Wesleyan at Williamstown.

ILLINI EXPECT HARD GAME WITH THE BADGERS TODAY.

State Eleven Shows Better Speed in Final Practice and Coach Lindgren Hopes for a Victory.

Urbana, Ill., Nov. 9.—[Special.]—Anxiously watched by 1,000 rooters and a small army of coaches the Illinois varsity ran through formations this evening in preparation for tomorrow's game with Wisconsin. The Illini seemed to have gone up a notch in speed and Coach Lindgren and his associates were encouraged.

Brooks is in the best shape he has been in this week, and much is expected from him at quarter back. The midget, Sinnock, will be ready to sub, and Ovitz will be held in reserve for chances to drop kick. Moynihan is doing so well at goals from placement, however, that the chances for the little pitcher getting into the game are small. Hodge and Wehrsig will be backfield understudies.

According to this there will be no fight at Frisco this month. Now, so says a telegram received by the writer last night, the "trust" is seeking a match for Britt against Batling Nelson for the December date. Bat is pretty well booked up on the road and it is doubtful if the "trust" can induce him to quit. A battle between "Bat" and Jimmy would draw a good house, but not within $20,000 of their last contest.

Dave Barry writes from Kalamazoo that he has secured excellent training quarters to prepare for his contest with Hugo Kelly Tuesday night. Barry has the "Original" Kid Farmer and a big fellow who answers to the name of Jimmy Britt, to rush him through his training stunts.

Jack Johnson experienced no difficulty in trimming Jim Jeffords in their six round tilt at Lancaster, Pa., Thursday night. Jack was under wraps throughout and won pulled up.

FRISCO FIGHT PROMOTERS WAR

Thomas-Sullivan Contest Is Called Off on Account of Friction in the "Trust."

San Francisco, Cal., Nov. 9.—[Special.]—The fight between Joe Thomas and Mike (Twin) Sullivan, arranged by Morris Levy a week ago, has been declared off. This action was the result of the continued friction between members of the fight trust. These promoters of boxing could not agree on a division of the proceeds of the Hyland-Hanlon contest. Levy says he will block any further fights.

Daly Beats Herman Miller.

Baltimore, Md., Nov. 9.—[Special.]—Tommy Daly of New York tonight got the decision over Herman Miller of this city after ten rounds of fast fighting before the Eutaw Athletic club.

WORLD'S RECORD TO SHERIDAN

Eastern Athlete Gets New Mark with Eight Pound Weight at National A. A. U. Meet.

New York, Nov. 9.—Martin J. Sheridan of the Irish-American A. C. was the star performer tonight at the opening games of the two days' indoor championship meeting of the Amateur Athletic Union of the United States. Victories in the throwing of the fifty-six pound weight for height, and in putting the eight pound shot, with marks of 15 feet 8 inches and 61 feet 8 inches respectively, the latter being a new record, gave him a lead above all other competitors.

Another Irish-American representative, M. W. Shephard, carried off the honors in the 1,000 yards run in easy fashion, leaving his competitors far behind in the fast time of 2 minutes and 17⅘ seconds.

C. J. Zitz of the N. Y. A. C. kept up his winning gait in the sprints by annexing the seventy-five yard dash in eight seconds, just losing out J. F. O'Connell, a clubmate. Other spectacular events were the hop, step, and jump, the pole vault for distance, and the 220 yards high hurdle race, in which John J. Eller of the Irish-American A. C. broke a long standing record of 34½ seconds by doing the distance in 28⅘ seconds.

BOSTON HAS THIRTY-SIX MEN.

7 Catchers, 14 Pitchers, 9 Infielders, and 6 Outfielders on American League Club Roster.

Boston, Mass., Nov. 9.—The Boston American league baseball club now has thirty-six men on its reserve list, more than any club in the American league, with the exception of Detroit. The locals have seven catchers, fourteen pitchers, nine infielders, and six outfielders on the rolls. The catchers are Criger, Carrigan, Armbruster, Peterson, Shaw, Graham, and Knotts. The pitchers are Young, Dineen, Winter, Tannehill, Harris, Oberlin, Kroh, Pruitt, Killilan, Glaze, Barry, Hughes, Josslyn, and George. The infielders are Grimshaw, Ferris, Parent, Collins, Godwin, Wagner, Chadbourne, Lord, and Unglaub. The outfielders are Hoey, Stahl, Hayden, Freeman, Barrett, and Sullivan.

It is safe to say that Shaw, Graham, and Knotts will not play with the locals next season. It is doubtful if Dineen will be a member of the club. There is material for a strong array here, for with Young, Tannehill, Winter, Harris, Oberlin, and Kroh the club would have a good complement without going any farther. Pruitt played with Texas in 1905 and was with St. Paul last season. George was with La Crosse, Wis. Barry was with the Copper Country league, and Hughes with the Tri-State after leaving Boston. Killian was with Burlington, Ia.

While it is safe to predict that Grimshaw will remain here, there are some who would like to see a trade effected by which Jake Stahl would come to the locals. That would seem to be foolish as Stahl's stay in baseball is uncertain. Washington would doubtless jump at the chance to make such a trade.

Hugh Duffy a Magnate.

New York, Nov. 9.—[Special.]—P. T. Powers, who recently was elected to the presidency of the Eastern league, sold a controlling interest today in the Providence baseball club of the Eastern league to Hugh Duffy and A. G. Doe.

BIG NINE BASKETBALL LEAGUE.

Dr. J. E. Raycroft Is Elected President and Five Colleges Are Represented.

Representatives of five of the "big nine" colleges met to form a basketball league at the Victoria hotel yesterday. Dr. J. E. Raycroft of Chicago was elected president and C. D. Angell of Wisconsin secretary. It was agreed to adopt the eastern basketball rules. A Spalding trophy was offered and accepted. Those present were Manager Reed and Coach Gleason of Minnesota, C. D. Angell of Wisconsin, Dr. J. E. Raycroft of Chicago, C. B. Jameson of Purdue, and Messrs. Pinckney and Ray of Illinois.

The playing floor for college games is to be limited to ninety feet in length by fifty-five feet in width as a maximum, with a limit of forty feet by sixty feet as the minimum.

"Holding" around the waist was declared to be a "foul" and prohibited. The rule regarding "bounds" was changed, making the ball the property of the opposition when sent out of bounds.

It was decided to commence the winter games shortly after Jan. 1, and that each team should play ten games, the dates of which are to be arranged and announced at a meeting of the conference to be held in Chicago the latter part of December.

A committee was appointed to select a number of officials.

Lyons Township, 28; Clyde, 23.

The Lyons High school team defeated Clyde High at basketball at Clyde yesterday by a score of 28 to 23.

ROLL FOUR FIGURE AVERAGE.

Mountain's Men Notch 1,001 1-3 and Blank the Co-operative Team in Western Tournament.

Mountain's men topped the four figure average mark in the Western Tournament league last night, notching 1,001 1-3 and shutting out the Co-operatives. In the other series the Dornbacks blanked the Schindlers.

The Nationals took the odd from the Gunthers in the Chicago league, while the Halls twice defeated the Malt Sinews. The Kallmas scored their twenty-first straight victory in the Manhattan league.

INDIANA TO MEET NOTRE DAME.

Battle for College Football Supremacy in Hoosier State to Be Held at Indianapolis Today.

Bloomington, Ind., Nov. 9.—[Special.]—At Indianapolis tomorrow the football supremacy of Indiana will be settled by Indiana and Notre Dame. Jimmy Sheldon's team has defeated Wabash and Notre Dame has defeated Purdue.

Sheldon has his team in the best of condition with the exception of Hare, who has a bad ankle. The crimson captain will start the game, however, but it is not thought he can last long. Indiana will play a kicking game and for the first fifteen minutes probably will punt until the first down.

Notre Dame has the heavier team, but the men seem to lack the speed. Indiana expects to win by a score of twenty, but may be fooled. Each game it has played this year it has entered with rosy expectations, only to have them badly shattered.

NORTH DIVISION IS WINNER.

Defeats Northwestern "Dents" Team Twelve to Nothing in One Half at Lincoln Park.

North Division was too much for the Northwestern "Dents" yesterday and won by a score of 12 to 0 in one half at Lincoln Park. The city champs were outweighed by fifteen pounds to the man, but regardless of this fact they scored within three minutes after the kickoff, Greiner taking the ball on the fifty yard line and running fifteen yards and passing the oval on the thirty-five yard line to Wallace, who escaped with it for the first five points. Johnson, the Carlisle Indian, who is coaching the "Dents," remarked that the North Division boys were the best "prep" aggregation he had ever seen. Lineup:

N. Division H. S. (12).		N. W. "Dents" (0).
A. Ross	L. E.	Wallace
Lee	L. T.	Scabel, Schillo
Conley, Bartram	L. G.	Mulfinger
Berning	C.	Hunneman
L. Ross	R. G.	Harland
Thomason	R. T.	L. Dormblaser [capt.]
Hall	R. E.	Greiner
Stranton, Marquis	Q. B.	Scholes
Schultz, Forsyth	L. H. B.	Rogers
Torrason	R. H. B.	Milner
Wilson [capt.]	F. B.	Wallace.

Touchdowns—Allner, Wallace. Safeties—Wallace (2). Referee—M. Patterson. Umpire—C. B. Jameson of Purdue. Linesman—Silvers. Timekeeper—Whyte. Time of halves—20 minutes.

The Chicago "Dents" were downed yesterday afternoon by the Chicago "Yets" at Armour Square by six points. The score was made on a long run by Summers. Lineup:

Chicago "Yets" (6).		Chicago "Dents" (0).
Herzan	L. E.	Mackey [176]
Lee	L. T.	Burroughs [193]
Mortensen	L. G.	Long [176]
Shinn	C.	Green [190]
Stone	R. G.	Van Hook [240]
Grant	R. T.	Railsback [190]
Steimer	R. E.	Moynihan [180]
Kenny [Capt.]	Q. B.	Brooks [146]
Zeisler	L. H. B.	Gardiner [166]
Shupe	R. H. B.	Pettigrew [182]
	F. B.	Pinckney [160]

Touchdown—Summers. Goal—Denton. Injured—Denton. Referee—Allen. Umpire—Schoch. Linesman—Mollan. Time of halves—25 minutes.

Texas Defeats Indians.

Austin, Tex., Nov. 9.—[Special.]—The largest crowd in the history of football in Texas witnessed today's game, won by Texas over the Haskell Indians. Score, 28 to 0.

Holcomb Gives Up Record Run.

Bert Holcomb has given up his attempt to break the Chicago-New York motor car record at the present time because of an accident which occurred yesterday morning while he was driving between South Bend, Ind., and Bryan, O., while he was maintaining his schedule which would have landed him in New York well inside the present record of 56 hours 58 minutes.

Hanover College, 4; Franklin, 0.

Madison, Wis., Nov. 9.—[Special.]—Hanover college defeated Franklin college at football today by a score of 4 to 0.

ATHLETE FIRST IN THE ROSLYN.

Wins Aqueduct Handicap in Peculiar Race, with Hot Toddy Second.

TOMMY WADDELL IN LEAD

Erratic Horse Shows All Kinds of Speed; Dreamer Defeats Handzarra.

New York, Nov. 9.—[Special.]—The Realty handicap, for 3 year olds, at one mile and a sixteenth, and the feature at Aqueduct today, was a peculiar affair, both from a betting and racing standpoint.

Jockey Miller cut out the pace with Hot Toddy, which carried top weight and backed up when Athlete challenged at the last sixteenth pole. Athlete then was an easy winner by two and a half lengths, with Hot Toddy four lengths in front of Cressina, which ran a dead looking race, as did also Ryo and Orilene.

The erratic Tommy Waddell was full of running in the handicap for all ages of one mile and a furlong, making practically all the pace and galloping home five lengths before McKittredge, with Lindale a length back. Angler and Banker were badly beaten.

Handzara led for five furlongs in the handicap for all ages at three-quarters of a mile only to give way to H. B. Dwyer's Dreamer, which closed resolutely and won by half a length in 1:12. The 2 year old Tourenne was third, eight lengths back.

Aqueduct Summaries.

First race, ⅝ mile—Dreamer, 105 [Miller], 4 to 1, won; Handzarra, 112 [Shaw], 8 to 5, second; [Horner], 5 to 2, third. Time, 1:04 2-5. Edna Jackson, Gambrinus, and Peggy ran.

Second race, selling, 1 mile—Ormonde Right, 97 [Notter], 6 to 1, won; Varietie, 94 [Horner], 4 to 1, second; Yada, 106 [Miller], 8 to 5, third. Time, 1:40. A. Muskoday, New York, Ivy Light, Father Royal, Buffer, Bright Knight, Prince Royal Burnett, Silver Skin, Mocassin, and Sultan ran.

Third race, selling, ¾ mile—Moleny, 110 [Ross], 6 to 5, won; Beauclere, 115 [Miller], 11 to 5, second; Acrobat, 99 [Finn], 10 to 1, third. Time, 1:27 1-5. Chamblet, Judge Davis, Rose Reside, Sailor Girl, Mintheria, Nadine, Sweet Alice, My Son, Woolstartle, and Higginbotham ran.

Fourth race, The Roslyn handicap, 1 mile—Athlete, 95 [McDaniel], 9 to 2, won; Hot Toddy, 106 [Miller], 6 to 1, second; Cressina, 110 [Horner], 5 to 1, third. Time, 1:46 2-5. Ryo, Orilene, Royal Hail & Marshall, J. J. Welsh, and Mayer ran. Listmess felt.

Fifth race, 1¼ miles—Tommy Waddell, 116 [Horner], 3 to 1, won; McKittredge, 104 [Ross], 15 to 1, second; Lindale, 99 [Notter], 8 to 1, third. Time, 1:53. Angler, Ostrich, Banker, and Cassius ran.

Sixth race, 1 mile—Herodotus, 110 [Miller], even, won; Deuce, 110 [Horner], 3 to 1, second; Waterbearer, 107 [Notter], 20 to 1, third. Time, 1:40 2-5. Bow About You, Marian, Lad, and Sir Mayer ran. Listmess felt.

Entries.

First race, ¾ mile, selling, 3 year olds and up—Red Knight, 116 pounds; The Major, 113; Battleaxe, 111; Reticent, Comedienne, 110; Minnie, Chandoe, Emergency, 107; Dan Donohue, Is A Daisy, Grace Curtis, Cassius, Ava, Cloisterseat, Judith Underhills, Pink Rose, Pythia, 105; G. Balerio, 103; Sweeney, 102.

Second race, The Queensboro steeplechase, about 2½ miles—Expansionist, 139 pounds; Pam Christy, 145; Commandant, 140; Fonda, Sir Buckman, 150.

Third race, The Beldame handicap, ¾ mile—Coronation, 129 pounds; Loring, 125; Money Man, 121; Vedi, 120; Sally Preston, 118.

Fourth race, The Edgemere, 1¼ miles, of any Go Between, Agile, 126 pounds; Orlieu, Running Water, 116; Frank Gill, 91; Princess, Sir Hawk, 88.

Fifth race, 1 mile, selling, 3 year olds and up—Lotus, 118 pounds; Acre O'Connell, 116; Today, 106; Onatas, 103; Keator, Bowling Boy, 101; Hallowmas, 100; Bivouac, 98; Wasang, 91; K. J. Hayman, 90.

Sixth race, 13-16 miles, maidens, 3 year olds—Cabochon, Sandy Creeker, Rappahannock, Rap, Blue Book, Pierrot, Columbienne, Lucy Ellis Dale, Prince Fortunatus, 106 pounds; Old Post, Quince, Reba Stone, Ballad, Jimmy Viva Voce, Gold Ledge, Anna C., Ida Ann, Conjecture, 102.

HARD BLOW FOR FORM PLAYERS

Four Out of the Six Races at Latonia Track Are Won by Long Shots.

Cincinnati, O., Nov. 9.—The form players were hit a hard blow at Latonia today, as the favorites winning. The other four races went to long shots. Harlequin upset all calculations by leading from the start in the steeplechase, a feature event of the card. Koerner ended the east today and piloted the first two down the Track fast.

First race, ⅞ mile—Ruiloba, 106 pounds [Turner], 14 to 5, won; St. Noah, 106 [Hess], 7 to 2, second; Lady Lee, 107 [Beder], 10 to 1, third. Time, 1:15 2-5. Bensonhurst, Alliss Brook, Veribest, Oliver, Bert Oara, Rhinegold, Pure Gold, Good Zone, The Fakir, and Lucky Jim ran.

Second race, 1¼ miles—Helgerson, 108 pounds [Koerner], 6 to 1, won; Sanction, 106 [Beder], 9 to 10, second; Golden Sunrise, 105 [Hess], 100 to 1, third. Time, 2:09 1-5. Rose Pearl Hays, Chanida, and Jehane ran.

Third race, ¾ mile—Miss Alert, 97 pounds [Gilstein], 6 to 1, won; Pink Star, 102 [Austin],

HLETE FIRST IN THE ROSLYN.

s Aqueduct Handicap in eculiar Race, with Hot Toddy Second.

MY WADDELL IN LEAD

ic Horse Shows All Kinds of Speed; Dreamer Defeats Handzarra.

York, Nov. 9.—[Special.]—The Roslyn ap, for 3 year olds, at one mile and a th, and the feature at Aqueduct to- was a peculiar affair, both from a and racing standpoint.

ey Miller cut out the pace with Hot which carried top weight and backed en Athlete challenged at the last stor pole. Athlete then was an easy winner o and a half lengths, with Hot Toddy ngths in front of Cressina, which was d looking race, as did also Rye and e.

erratic Tommy Waddell was full of g in the handicap for all ages at one nd a furlong, making practically all ce and galloping home five lengths be- McKittredge, with Lindale a length Angler and Banker were badly beaten. dzara led for five furlongs in the hand- r all ages at three-quarters of a mile o give way to H. B. Dwyer's Dreamer, closed resolutely and won by half a in 1:13. The 2 year old Tourenne was eight lengths back.

Aqueduct Summaries.

race, ¾ mile—Dreamer, 105 [Miller], 4 to 1, ndzarra, 113 [Shaw], 8 to 5, second; Tod 107 [Horner], 5 to 2, third. Time, 1:13. Jackson, Gambrinus, and Peggy ran.

d race, selling, 1 mile—Ormondes Right, 107 6 to 1, won; Varietas, 96 [Drislette], 4 to nd; Yada, 106 [Miller], 8 to 1, third. Time, A. Muskoday, New York, Sir Ralph, Rather Royal, Suffice, Bright Star, Princess Rumsey, Silver Skin, Moonstone, and Geo-

race, selling, ¾ mile—Molesey, 109 [G 6 to 5, won; Beauclere, 115 [Miller], 11 to 5, Acrobat, 99 [Finn], 10 to 1, third. Time, Chamblet, Judge Davey, Rowen, Ted, Sailor Girl, Minferris, Nadine, Kenmore, Woolstartle, and Higginbotham ran.

h race, The Roslyn handicap, 1 1-16 miles, 96 [McDaniel], 9 to 2, won; Hot Toddy, 118 6 to 1, second; Cressina, 110 [Horner], ird. Time, 1:45 2-5. Rye and Orleans ran.

race, 1¼ miles—Tommy Waddell, 110 [Mil- to 1, won; McKittredge, 104 [McDaniel], second; Lindale, 92 [Notter], 15 to 1, third. :53. Angler, Ostrich, Ranker, and Carmal ran.

race, 1 mile—Herodotus, 110 [Miller], won; Deuce, 110 [Horner], 8 to 5, second; earer, 107 [Notter], 20 to 1, third. Time, 5. How About You, Tarlac, Left, and Marie ran. Listmess fell.

Entries.

race, ¾ mile, selling, 3 year olds and d Knight, 116 pounds; The Major, 116; ze, 111; Reticent, Consideration, Celestain, Hindia, Chandoo, Emergency, 108; Molla e, Is A Daisy, Grace Curtis, Cassandre, Cloisteress, Judith MacBride, Pink Garter, 105; G. Balerio, 106; Nestrono, 103.

d race. The Queensboro steeplechase, 2¾ miles—Expansionist, 139 pounds; Yaqui , 145; Commandant, 140; Potash, 138; an, 130.

race, The Beldame handicap, ¾ mile—Ad- 120 pounds; Loring, 123; Barbary Bella, ell, 120; Sally Preston, 110.

h race, The Edgemere, 1¼ miles, all ages tween, Agile, 122 pounds; Orilene, Rare Star, 115; Frank Gill, 91; Palisader, Flo 88.

race, 1 mile, selling, 3 year olds and ns, 115 pounds; Aster 2d, 106; Miss 106; Onatas, 103; Keator, Bowling Brook, allowmas, 100; Bivouac, 98; Warning, 91; Hayman, 90.

race, 12-16 miles, maidens, 2 year olds- on, Sandy Creeker, Rappahannock, Big Blue Book, Pierrot, Turbulence, Limpopo, ale, Prince Fortunatus, 105 pounds; Jaqui Quince, Reba Stone, Ballad, Adalbetta, Voce, Gold Ledge, Anna C., Ida Reed, Os- , 102.

D BLOW FOR FORM PLAYERS

Out of the Six Races at Latonia Track Are Won by Long Shots.

nnati, O., Nov. 9.—The form players again lt a hard blow at Latonia today, only two es winning. The other four races went to hots. Harlequin upset all calculations by from the start in the steeplechase, the sweet of the card. Koerner arrived from et today and piloted the first two winners fast.

race, ¾ mile—Rullobe, 106 pounds [Rice], 6 to 5, won; St. Noel, 111 [Hoar], 15 to 1, Inspector Girl, 107 [Seder], 11 to 1, third. 1:15 2-5. Bensonhurst, Allista, King's Gem, t, Oliver, Bert Cora, Rheingold, Furmite, me, The Thrall, and Raviana ran.

d race, 1¼ miles—Helgerson, 108 [Gaugler], 6 to 1, won; Sanction, 106 [C. Smith], second; Golden Sunrise, 106 [Winkfield], 1, third. Time, 2:09 1-5. Liddon, Hyacinth, Hays, Chanida, and Jehane ran.

race, ¾ mile—Miss Alert, 97 pounds [Goldstein], 6 to 1, won; Pink Star, 102 [Austin], 8 to 1, Crafty, 97 [Moreland], 4 to 1, third. Time, King Leopold, Ail Ablaze, Nancy Hart, Miss Lida, Bottles, Artful Dodger, Mortgage Still Alarm ran.

h race, steeplechase, clubhouse course— uin, 138 pounds [Garrett], 13 to 10, 42 [Boyle], 5 to 1, second; Creolin, 154 [Mor- 10 to 5, third. Time, 5:26 2-5. Ohio King, rmer, Squanderer, and Dawson ran. Held.

race, ¾ mile—Adesso, 109 pounds [Lyne], 1, won; Simon Kent, 111 [Cannon], 16 to 1, Layson, 111 [Mountain], 30 to 1, third. 1:14 1-5. Malvina, Topper Girl, Julia H., a, Frank Bill, Field Lark, Adbell, Royal , Agnes Virginia, Nun's Veiling, and King ran.

race, 1 mile—Henry Watterson, 104 pounds orris), even, won; Minnehaha, 98 [Mor- 15 to 5, second; Belden, 102 [Austin], 6 to 1, Time, 1:41 1-5. W. W. Pierce, Queen Caro- Gauze, Beatrice K., Moccasin Maid, and Rich ran.

ER IN STAKES ON COAST.

Prominent Stables Represented Nominations Received for California Jockey Club Meeting.

Francisco, Cal., Nov. 9.—Special.]—The Cal- Jockey club has made public the entries stakes for its annual meeting, which be- Saturday, Nov. 17. The lists are satisfac- and compare favorably with other years. est known stables represented are: S. I. n, Applegate & Cotton, S. McNaughton, Durnell, W. W. Elliott, Garnett Ferguson, Fullum, C. T. Henshall, Sam Hildreth, Jennings, J. O. Keene, C. C. McCafferty, Miller, John Muir, Tom Ryan, Barney er, M. H. Tichenor, Tom Stevens, W. r, Thomas H. Williams, Charles Holden, Spreckels, L. T. Lee, H. Stover, James Ous- Marshall, J. J. Walsh.

Andrew stake, at six and one-half furlongs, d the biggest list with 142 nominations. The house cup at two and one-quarter miles d a record list for that event with eighty- while the Thornton at four miles has forty-

ng the horses named in the Burns handi- er: Vox Populi, Nealon, Elwood, Latin, tcher, Rubric, Ginette, Rapid Water, Logic, Security, Proper, Shot Gun, Jocund, Monah, Leaf, Dr. Leggo, Chalk Hedrick, Ostrich, IL, True Wing, Borghese, Good Luck, bribe.

. Tichenor is to try for the California Derby iddie Ware, a colt by The Commoner.

LAGHER HAS SLIGHT LEAD.

Score of 2,400 to Taylor's 2,343 in the 3,000 Point Match at New York.

York, Nov. 9.—[Special.]—Taylor and Gallagher broke even in today's games, the former g in the afternoon and the latter in the ng. The grand total up to date is: Gallagher, 300, average, 12 1-23; high runs, 66, 23; Taylor, 254, average, 10 14-22; high 67, 40, 39. Evening game: Taylor, 300, e, 10 15-18; high runs, 58, 40, and 38; Gallagher, 300; average, 15 15-19; high runs, 48, 44, 40.

Local Billiard Games.

oley's—De Lorme [100] defeated Bushi [200], 88.

Hussey's—Demarest [400] defeated Mishle 400 to 121.

Soccer Football Notes.

first annual dinner of the Chicago Association Football club will be held tonight at the Chi- Athletic association.

team selected to represent the Chicago e of Association Football against the new at Parkside on Sunday, Nov. 18, will play tice match at the Metropolitan grounds this ood.

Campbell Juniors, averaging 14 years of age, organized a team and are open for games with elevens at Fillmore street and California Address Robert Alexander, 507 South nia avenue.

Campbell-Hibernian Athletic match in the re League of Association Football will be de- er afternoon at the Campbells' ground has postponed and the home team will play a formed team from the northwest side known Northwesterns.

INCENDIARY BUSY; 8 FIRES; 1 DEATH.

Series of Blazes in Flat Buildings Causes Panic in Two Parts of the City.

$15,000 BALM FOR HEART.

Singer Given Damages in Breach of Promise Suit Against Rich Man.

NEW YORK BUREAU CHICAGO TRIBUNE. New York, Nov. 9.

A series of eight fires, all of incendiary origin, caused panics in two sections of the city in the last twenty-four hours, and resulted in the death of one person, the serious injury of another, and forced thousands to flee from their homes. The first five blazes were started in the two blocks bounded by Sixtieth and Sixty-first streets and Columbus and West End avenues early this morning. The other three were in the block in Twenty-first street between Second and Third avenues.

Death, Injury, Panics, Firebug's Work.

The police believe the same person who started this evening's fires were responsible for the ones this morning, although earlier in the day they had arrested Frank Morris of Boston, a vaudeville performer, on suspicion. All of the buildings fired were tenement buildings and hundreds of persons were driven, scantily clad, to the street.

The excitement which followed the rapidly recurring alarms this morning spread even to Broadway and guests in many large hotels surrounding Lincoln square were aroused.

The first fire was in a five story tenement house at 105 West Sixtieth street. All of the tenants escaped, but Mrs. Caroline Swain, who lived in the adjoining house, died of heart failure, caused by fright.

The fifth and worse blaze was at 110 West Sixty-first street. There were twenty apartments in the building and the escape of the occupants of the upper floors was cut off and rescues were made by means of ladders. Adrian Tompkins, who lived on the top floor, lingered so long that he was painfully burned while climbing down the fire escape.

The directors of the State bank, this city, today declared a dividend of 200 per cent, payable in cash on the bank's capitalization of $100,000. The directors also declared the usual semi-annual dividend of 50 per cent.

The sheriff's jury at Mineola, L. I., in the action for breach of promise brought by Miss Nellie O'Reilly of Elmhurst against Dennis Sweeney, a wealthy real estate operator of Amsterdam, N. Y., this morning assessed damages in her favor of $15,000. The plaintiff was an opera singer of Philadelphia, Pa., retiring two years ago. There was no defense.

$15,000 Damages for Breach of Promise.

Miss O'Reilly testified she met the defendant in Atlantic City, where she was engaged to sing. Sweeney was infatuated at once, going to her home on the following day and taking her for a drive, his niece and the latter's husband accompanying them. They continued the drives daily for a week.

On March 17, 1904, Sweeney proposed and after some persuasion she consented to marry him. Then she made preparations for the wedding, canceling all her engagements, the defendant telling her they would go to Europe for a honeymoon.

"On Oct. 19, 1905," she said, "I received a letter from Sweeney saying he had married, and I was sick for three months from that time."

The jury was out less than five minutes.

After a search extending over nearly a year Ulric de Poli was arrested here today, charged with having obtained by false pretenses raw silks worth thousands of dollars. The warrant on which he was arrested was issued Dec. 8 of last year. It is alleged that at that time De Poli fled the city, going to New Orleans, thence to Boston, at which port he sailed to Liverpool, went to the Isle of Wight, and from there to Italy. He returned to New York only a few days ago.

Held for Silk Fraud; Long Chase Ends.

The charge upon which De Poli was arrested is that, by representing himself as chief proprietor of the New Jersey silk mills of Hoboken, he established a large line of credit on which he obtained the raw silk, which he converted into cash.

Five starving men on the little Nova Scotian coasting schooner A. M. Lewis were succored on Wednesday by the officers of the steamer Armenia, which arrived here today. The schooner's men said that, while bound for St. Margaret's bay, they were blown far off their course by adverse gales, and their supply of water and provisions had been exhausted. All the men were in a greatly weakened condition for lack of food and water. A twenty days' supply of provisions was put on board the little schooner.

Blown from Course, Ship's Crew Almost Starves.

"I especially regret leaving America as, ever since I entered the diplomatic service, I have wanted to come here, as I considered it the most important post in the world." These words were spoken tonight by Sir Henry Mortimer Durand, the British ambassador to the United States, whose intention to resign his post and to retire from public life has been announced. The occasion was a dinner given by the British Schools and Universities club of this city in honor of the sixty-fifth birthday of King Edward.

Sir Mortimer Regrets Leaving America.

The little thatched cottage at East Hampton, L. I., in which John Howard Payne, author of "Home, Sweet Home," lived in his early years, and which, when he was a wanderer on the face of the globe, inspired his immortal ballad, is to be destroyed. A church will be erected in its place.

Church Will Succeed "Home, Sweet Home."

TEXAS RANGERS KILL MEXICANS

Lone Star Troopers, Ambushed, Give Battle, and Four of Their Assailants Are Dead.

Laredo, Tex., Nov. 9.—Four Texas rangers went to Rio Grande City to quiet the turbulent political conditions there and investigate the assassination of District Judge Welch, which occurred the night before the election, were ambushed by a body of armed Mexicans between Fordyce and Rio Grande City late last night.

The rangers were asleep in camp when awakened by a volley of shots from the darkness.

A fight ensued and four of the attacking party were killed, one fatally wounded, and two captured. The rangers escaped unscathed.

Visiting Aldermen to Inspect Parks.

Three members of the city council of Newark, N. J., arrived in Chicago yesterday to inspect the small park system with a view to starting parks on similar lines in Newark. They will be shown through the parks today by Ald. Bellam.

Man Drops Dead on Street.

Paris, Ill., Nov. 9.—[Special.]—Bernard Lynch, aged 56, dropped dead on the street here today from hemorrhage of the lungs.

DEATHS.

[For other death notices see page 12.]

JOYCE—Michael Joyce, Nov. 9, 1906, 349 W. Congress st., beloved son of Patrick and Mary Joyce (nee Callahan), brother of John, Patrick, James, Edward, and William, Mrs. Bridget Brown, Mrs. Anna Kennedy, Mrs. Mary Seeley, and the late Thomas Joyce. Funeral notice later.

TELLS OIL TRUST SECRET.

WATERS-PIERCE OFFICIAL GIVES DIRECT EVIDENCE.

Charles T. Ackert, General Manager, Admits His Company, as Well as the Republic and the St. Louis International, Is Owned by Standard, Which Fixes Prices and Divides the Territory—Daily Reports Made to Main Office in New York.

St. Louis, Mo., Nov. 9.—[Special.]—Direct evidence of Standard Oil control of the Waters-Pierce Oil company to fix prices and crush competition in Missouri was given today by Charles T. Ackert, general manager of the Waters-Pierce company.

Ackert admitted that the Waters-Pierce prices were fixed by the Standard Oil company of New Jersey, but said the wholesalers did not always make the profit that small dealers in oil did.

"For instance," said Ackert, "we would sell the retailer oil at 14 or 15 cents a gallon and retailers would peddle it at 20 to 25. If our prices went down to them, their prices to customers never varied. Their profits always ran from 3 to 10 cents a gallon."

He admitted the Standard Oil company controls the Waters-Pierce, Republic, and International Oil companies. He admitted that an agreement had been made between the Waters-Pierce and the Standard upon certain territory each company was to do business in.

Cut Prices Among Themselves.

Under the further rigid cross examination of Attorney General Hadley the witness testified that Waters-Pierce, Republic, and St. Louis International companies each had managers who solicited business and often cut the prices to obtain the largest showing to be made to the head company—the Standard. He said that instructions were given to the Waters-Pierce company not to encroach upon the territory of the Standard Oil company outside of St. Louis and to remain strictly upon the territory allotted the company.

Ackert testified that the Waters-Pierce company cut the price of oil so low in Jefferson City that an independent oil company quit business there. He said that the only tank station competition that the Waters-Pierce company had in Missouri outside of St. Louis was with independent companies at Joplin, Springfield, and Aurora.

Reports to 26 Broadway.

Upon further cross examination Mr. Ackert admitted that the Standard Oil company owned much stock of the Waters-Pierce company, but he did not have personal knowledge whether it was a minority or majority stockholding. He testified that the Waters-Pierce company had made daily reports to the Standard at 26 Broadway, New York.

HOW OIL TRUST FIGHT BEGINS.

Suit Will Be Filed in Circuit Court of Appeals and Permanent Injunction Asked For.

Washington, D. C., Nov. 9.—[Special.]—Attorney General Moody was in conference most of the day with Attorneys Kellogg and Morrison, special counsel for the government, regarding the institution of civil proceedings against the Standard Oil company.

In order to expedite a settlement of the case it was decided to invoke the expeditionary procedure on filing the suit before the Circuit Court of Appeals. Thence an appeal may lie direct to the Supreme court of the United States.

Simultaneously with the filing of this suit application for a permanent writ of injunction will be filed.

ORDERS HINSHAW BACK TO PRISON.

Gov. Hanly Decides Against Paroled Pastor Who Broke Up Home of Friend.

PREACHER ADMITS GUILT

Tries to Bribe Jail Attache to Buy Poison After Executive's Ruling.

Indianapolis, Ind., Nov. 9.—[Special.]—The Rev. William E. Hinshaw, wife murderer and destroyer of the home of his friend, will be returned to Michigan City prison tomorrow to serve out the life sentence which was imposed by the jury more than ten years ago.

This decision was reached by Gov. Hanly today after hearing testimony that Hinshaw and Mrs. Freeman had occupied a room all night at a hotel in Shirley and had driven in the country the next day.

George Freeman, sheriff-elect of Wabash county, was the first witness called when the investigation opened in the executive parlors at the state capitol. He said Mrs. Freeman went on a visit to her sister in Randolph county, and when she returned he noticed the absence of affection which had always characterized her bearing towards him.

Received Anonymous Letter.

Several days after he received an anonymous letter telling him that Hinshaw had been with Mrs. Freeman over night in a hotel at Shirley. He then recited the steps he had taken in the investigation and how the truth had been forced upon him, and finally his determination to separate from his wife, following her confession.

Two men named Shaw saw Hinshaw and Mrs. Freeman on their drive into the country and testified that Hinshaw had his arm around her.

Hinshaw Denies, Then Confesses.

Hinshaw sat through this testimony without flinching, but grew paler. He had told the governor earlier in the day that he was innocent of the charge, but when called to the stand he confessed he had been all night at the hotel with Mrs. Freeman.

Gov. Hanly then declared that the Michigan City prison was the best place for Hinshaw and he should return there tomorrow to serve out his sentence.

Hinshaw when taken to jail offered a trusty $10 if he would get him some poison. Steps were at once taken to prevent Hinshaw from harming himself.

OBITUARY.

MRS. JANET BROWN STEVENSON, 97 years old, daughter of Maj. William Brown of the Sixty-ninth Bengal infantry, located in India under Sir Charles Napier, died yesterday at the home of her son, W. B. Stevenson, 7732 Normal avenue.

DR. RICHARD G. WILLIAMS, aged 78, died in Alliance, O., yesterday. He had served two terms as state legislator. He was father of Orva G. Williams of Chicago and Judge Curtis Williams of Columbus.

JOHN PRICE WETHERILL, one of Philadelphia's richest men, who accumulated his wealth in the zinc business, died yesterday. He was 68 years of age.

EVERY TABLE
(with rare exception)
at Harvard
and Yale
carries
Grape=Nuts

"There's a Reason," experience proves.

1st. This food is toothsome and delicious.

2nd. It is wonderfully easy of digestion, the starchy part having been predigested in the process of manufacture.

3rd. Predigested Grape-Nuts supplies the body with carbo-hydrates in such form that the blood quickly assimilates and deposits these elements in the tissues all over the body, there to lie dormant until exertion releases the kinetic energy.

That energy is there if Grape-Nuts has been the food.

4th. This food contains delicate particles of Phosphate of Potash obtained in natural form from field grains.

This element thus highly specialized by Mother Nature, has an affinity for and will unite with albumen and water in the human body.

This combination produces the soft gray matter, filling the Brain and Nerve Cells all over the body. That keeps the

Thinker Healthy

Yale and Harvard men know these things and they are a "husky lot," both mentally and physically.

"There's a Reason" for

GRAPE-NUTS.

Get the little book, "The Road to Wellville," in pkgs.

WHY STORE APPLES?

When you can get all the nutriment and juice from the apple in DUFFY'S APPLE JUICE?

Sterilized, Non-alcoholic, Effervescent, Free From Preservatives

Besides, the apple quickly loses its nutriment and strength, it matters no. how carefully stored.

DUFFY'S APPLE JUICE

Remains the Same in Any Climate

Always lay the bottle on its side, and serve cool.

Ask Your Druggist or Grocer

Duffy's Mother Goose Book for children, sent free on request.

AMERICAN FRUIT PRODUCT CO.
White Street, Rochester, N. Y.

You are a progressive merchant? You must be to stay in the business. Do you realize the attracting power of an electric sign? That it attracts and appeals to millions of people in the street? Do you realize the individuality possible through intermittent flashes — changing colors — the spelling of your name in letters of fire? Do you realize the constant publicity afforded — the sort of publicity which obscures your neighbor and blazons your own name before the world? The electric sign is inexpensive, effective publicity. You think it indispensable to have a sign up in the day time; yet people are in a better frame of mind to read your sign by night. And they cannot help seeing the blazing, brilliant night sign. It may also be used with good effect on dark, gloomy days. People prefer to take streets which are brightened by electric signs. They cost as low as $1.50 per week. We shall be glad to furnish estimates for your sign on request. Call Main 1280 for information.

Chicago Edison Co. 139 Adams St. Commonwealth Electric Co.

Chicago
Denver
Kansas City
San Francisco
Yosemite
Grand Canyon
Los Angeles
San Diego

California
is the ideal winter resort

Plan to go there and escape cold weather here
Go on one of our four daily trains

The Santa Fe line is protected by block signals—oil-sprinkling and rock ballast make it dustless. En route you see Indian pueblos and petrified forests, and may visit the Grand Canyon of Arizona.

One morning train, the California Fast Mail. Three evening trains—including The California Limited, the train of luxury, for first-class travel only, with Pullman for Grand Canyon.

Tourist sleepers on all trains except the Limited. All Santa Fe meals are served by Fred Harvey.

G. T. Gunnip, Gen. Agt., A. T. & S. F. Ry., 105 Adams St., Chicago. 'Phone, Central 2037

All the Way

Ask for "To California Over the Santa Fe Trail" and say whether you wish to "go Limited" or "go Tourist."

Roxbury Rye

An absolutely pure Maryland Whiskey Guaranteed by the U. S. Government

A call for "the best" whiskey will *sometimes* bring Roxbury Rye.

But a call for Roxbury Rye will *always* bring *the best* whiskey.

It is safest, therefore, to specify Roxbury Rye—a straight, high-proof Maryland Whiskey, sold in distinctive bottles for your easy identification.

Roxbury Distilling Company
Baltimore, Md.

Mary, Blanc & Co., Distributors, 227 E. Randolph St., Chicago.

Whiskey That Is Pure

That needs no apologies, that is mellow, rich, smooth and properly aged. These are the points in favor of

"BEST ON THE BARS"
Solo RYE

Once a man tries Solo Rye, he is a Solo Rye enthusiast.

It's a whiskey that tones up a tired body and banishes brain fag.

It is the greatest aid to longevity offered to humanity today. All because it's properly aged, ripe, mellow, smooth and *absolutely pure*.

A Distiller's Hobby.
The Whiskey of Quality.

Straus Bros. Company, Distillers, Chicago.

TRIBUNE ADS BRING RETURNS

TRIBUNE ADS GIVE RESULTS

The Tribune.

THE TRIBUNE CO., PUBLISHERS.

FOUNDED JUNE 10, 1847.

ENTERED AT CHICAGO (ILL.) POSTOFFICE AS SECOND CLASS MAIL MATTER.

TERMS OF SUBSCRIPTION.

BY MAIL IN ADVANCE.

Postage paid in the United States (outside of Chicago city limits) and in Canada and Mexico.

Daily, without Sunday, one year	$4.00
Daily, without Sunday, six months	2.00
Daily, without Sunday, three months	1.25
Daily, without Sunday, two months	1.00
Daily, without Sunday, one month	.50
Daily, with Sunday, one year	6.50
Daily, with Sunday, six months	3.25
Daily, with Sunday, three months	2.00
Sunday issue, one year	2.50
Daily, with Sunday, one month	.75
Sunday issue, one month	.25

Give postoffice address in full, including country and state.

Remit by express, money order, draft, or in registered letter, at our risk, to Tribune company, publisher.

CHICAGO—TRIBUNE BUILDING.
NEW YORK—FLATIRON BUILDING.
WASHINGTON—40 WYATT BUILDING.

Persons wishing to take "The Tribune" by carrier may order it by postal card or telephone—Central 100. When delivery is irregular make complaint.

DOMESTIC POSTAGE—Twelve or 16 pages, 1 cent; 18 to 24 pages, 2 cents; 28 to 40 pages, 3 cents; 44 to 56 pages, 4 cents; 58 to 70 pages, 5 cents; 72 to 84 pages, 6 cents.

FOREIGN POSTAGE—Twelve or 16 pages, 3 cents; 18 pages, 3 cents; 24 pages, 4 cents; 32 pages, 5 cents; 40 pages, 6 cents; 44 to 48 pages, 7 cents; 52 to 56 pages, 8 cents; 60 to 66 pages, 9 cents; 70 to 78 pages, 10 cents; 80 to 88 pages, 11 cents.

Note—The laws of the postoffice department are strict, and newspapers insufficiently prepaid cannot be forwarded.

LARGEST 2 CENT CIRCULATION IN THE WORLD.

SATURDAY, NOVEMBER 10, 1906.

SOCIETY MEETINGS.

APOLLO COMMANDERY NO. 1, K. T., asylum 98 Monroe-st.—Sir Knights: You are requested to assemble in the asylum on Saturday, Nov. 10th, 1906, at 1 o'clock p. m. sharp, to attend the funeral of our deceased frater, Sir Knight Manfred Adolph Morton, a life member of Apollo Commandery. Services at late home, 4630 Michigan-av. Interment at Oakwoods.

NELSON N. LAMPERT, Em. Commander.
HENRY S. TIFFANY, Recorder.

SPARE THE PIGEONS.

The communication calling attention to the killing of pigeons in the downtown streets ought to be sufficient to put a check at once upon such reprehensible action. It seems surprising that two men could sit on the library steps between 6:15 and 6:45 o'clock in the morning and kill twenty-nine pigeons with small rifles which make little noise without falling into the hands of police officers. Yet the interested citizen who made complaint to those engaged in the shooting was told that it is lawful to kill the pigeons and that it is done right along.

The pigeons add a distinct element of picturesqueness to city life. They have been seen in the roadways for many years, always most numerous near the cab stands, where they have had little difficulty in securing plenty to eat. It is a pleasing thing to watch them. Even in the noise and tumult of the loop district they seem disturbed by nothing. They run in and out between carriages and wagons and cars. They look sleek and fat and naturally tempt the mere seeker after a little money, because a fat pigeon has a commercial value.

But it is worth questioning whether the presence of the pigeons on the streets does not have some interest to more people than those who kill. In some European cities the birds are protected, and there are certain places where the traveler has his attention called to their number and their fearlessness. They should be protected here also. There is no doubt that thousands of citizens have watched the pigeons with pleased interest at one time or another. Public sentiment ought to be easily aroused against the wanton killing of these birds in the downtown streets by money seekers.

THE JAPANESE IN CALIFORNIA.

Everything indicates that the mission of Secretary Metcalf to California in connection with the diplomatic protest of the Japanese authorities against the separate schools for people of that race was unsuccessful so far as effecting any change in public opinion is concerned. It was alleged that Japanese merchants were boycotted. The investigation is reported to have shown such things sporadic and of no significance. It was alleged that Japanese citizens were assaulted. The evidence showed such things the work of hoodlums such as stoned the earthquake expert from Japan. So that the school difficulty was the only one which demanded serious attention.

The discussion of the subject by the press generally has brought out some facts which materially modify the situation. The Japanese whose exclusion from the schools is sought are usually adults. To gain a knowledge of English they seek to enter the grades with white children who are much younger. If they were white people they would not be admitted. They would have to seek instruction in the night schools or in private establishments conducted for the purpose of training those who are past school age and yet lack education. Under such circumstances the majority will probably share the feeling of those citizens of San Francisco who demand separate schools for the Japanese and Chinese.

The agitation has shown another thing also, that there is a growing feeling of opposition to the Japanese in the coast states. This seems connected with the domain of labor. The farmers have come to look toward Japan for help and they are not unfriendly to the workmen from that country. In the cities the sentiment seems to be hostile. It is said that the result of the discussion about the schools will be the introduction into congress of a Japanese exclusion act, something of the nature of that barring the Chinese. Those who favor such legislation hardly expect immediate success for the plan, but they promise to keep at it until government action is taken.

Attention has also been directed to the increasing immigration of Japanese, the majority of whom come to the United States from Hawaii, where Japanese labor is a controlling factor. San Francisco is the natural port of entry for these new comers, and many of them stay right in the vicinity. The problem is one of much greater interest and importance to the San Francisican than to people east of the mountains. It is more than possible that it may become a factor in the politics of the next few years.

But so far as occasion for international grievance is concerned it does not appear that the Japanese have much of a case. The anxiety expressed about little things may work out badly in the end, if it calls attention to real grounds for the discontent of a large body of American citizens.

RAILWAY EXPANSION NECESSARY.

The congestion of traffic which has existed for weeks, and which is constantly growing worse, has demonstrated that the business of the country is fast outgrowing its railroads. In its earlier stages the congestion was attributed solely to a shortage of freight cars. As time has passed it has become clear this is not its only cause. The traffic offered has attained such magnitude that railway operating officials now declare that if they had cars enough to transport it they would not have enough motive power to pull the cars, and that if they had enough cars and motive power they would lack trackage to move them over. Shippers and railroads by better codperation could relieve the situation, but they could not cure it.

Statistics given in the reports of the interstate commerce commission throw almost startling light on the developments which have led up to present conditions. From June 30, 1895, to June 30, 1905, the railway mileage of the country increased from 180,965 to 216,974, or 20 per cent; the number of cars from 1,265,108 to 1,842,871, or 45 per cent; and the number of engines from 66,610 to 48,357, or 32 per cent. During the same period the ton mileage of freight traffic increased from 88,567,770,801 to 186,463,109,510, or over 110 per cent; and the passenger mileage (passengers carried one mile) from 12,642,202,551 to 23,800,149,486, or 98 per cent. The average power of engines and capacity of freight cars was, meantime, augmented, but not enough materially to reduce the great disproportion between the growth of transportation facilities and of the quantity of commodities and number of persons to be transported which is indicated by the foregoing figures.

The enormous growth of traffic during the last ten years has, of course, been due to the country's prosperity. Droughts which should cause crop failures, a panic which should shut down the factories, would speedily reduce the demands upon the railroads, but all the indications now point to a continuance of prosperous conditions and to a rapidly accelerating increase of passengers and goods to be transported. The deficiency of railway facilities has not yet brought disaster, but every year the delays caused by it cost shippers much money, and should the disproportion between the growth of traffic offered and of the facilities for moving it continue much longer the most serious results might ensue.

All signs point to the need of a new era of railway building on a grand scale. The large bond issues some roads are making and the big surpluses others are piling up indicate that railway chiefs are preparing for it. Whether there are to be created any entirely new systems only time can tell, but it is plain there must be unprecedented expenditures for extensions, double tracking, and other improvements by existing systems. The late Edward Atkinson estimated railway construction in the United States must average 10,000 miles annually for the next fifteen years. There is danger connected with the rapid conversion of big amounts of circulating into fixed capital, but an increasingly rapid expansion of transportation facilities is essential if the country's industrial and commercial growth is not to be hampered seriously.

SHOULD KIPLING HAVE DIED?

Young men at Yale who follow contemporaneous literature received something to think about when Prof. William Lyon Phelps expressed the conviction that Kipling did not die at the psychological moment. Prof. Phelps is grievously disappointed at the lack of literary development in Mr. Kipling and believes that it would have been better for his fame had he succumbed to the serious illness which prostrated him ten years ago. This conviction on the part of Prof. Phelps is put forth with all the positiveness and personal assurance befitting a university critic appealing to the impressionable nature of young and unformed minds.

The psychological moment of the taking off, let us say, of Keats and Shelley and the Admirable Crichton will be always a matter of unhappy uncertainty to everybody save possibly the university instructor. If Mr. Kipling had been drowned on the way to South Africa or had died of pneumonia in New York all of us at this moment, including Prof. Phelps, would be wailing over the loss to English letters. As it is we must put up with Mr. Kipling, such as he is, and admire his development or deplore his personal recessional as our tastes and opinions may dictate.

Happily for the creator of Mulvaney and the jungle stories and the rollicking ballads of the barrack room there seems to be a surprising number of people, at least partly intelligent, who do not share the earnest convictions of the regretting professor at New Haven. It is admitted that the Mulvaney and the jungle tales could not go on forever; even the wild enthusiasm over the "Pickwick Papers" could not assure forty years of continuous Pickwick. But while Mr. Kipling has not as yet followed his early advantage with a "David Copperfield" or a "Vanity Fair" or an "Ivanhoe," and while he may not have wholly realized the extravagant predictions based on the efforts of his brilliant youth, it is not at all established in the minds of these partly intelligent readers that he should have died when the opportunity presented.

To this large number of people not swayed purely by academic criticism is given the idea that Kipling is still a most interesting personality, who from time to time has something to say and says it well. One may not entirely agree with his political views, and one does not always approve his vigorous opinions, but when he breaks forth either in prose or verse he is sure that there are many persons in many countries who lose no time in possessing themselves of his utterances and enjoying the freshness of his style and the exuberance of his sentiments. In view of this undeniable fact it is straining a point to say that this man's literary career should have ended with his first attack of pneumonia or that his way of literary life has fallen into the sere, the yellow leaf.

Men commonly deplore the death of the brilliant and energetic young. Who shall say what the aspiring youth who fired the Ephesian dome might not have accomplished in the way of conflagrations had he not been ruthlessly suppressed at his first effort? But doubtless we are much happier enjoying the fruit of Mr. Kipling's expanding thought as he chooses to bestow it than if he had passed away and we were sighing over what might have been. We have our university instructors and critics to check us when we are a little too exuberant, though we may enjoy ourselves and our writers measurably in our own way. "Things do not go on so well as in Eldorado, but, after all, things do not go on so badly."

TRAIN ROBBERIES.

It is not prudent to make predictions about elections or anything else. The other day a paper took pleasure in announcing that there were to be no more train robberies. Other forms of crime, it said, were flourishing, but that had died out. That was a cheering assurance, for it jars on the nerves of travelers by rail to think that they may be at any moment forced to surrender watch and purse to some armed and masked adventurer. More than that, it clashes with one's ideas of America as a civilized country when bandits take possession of a train. A stage coach does not matter so much. It is romantically natural when one of them is held up.

A day or two after this announcement some bad men took liberties with a train in the southwest. Two days ago a lone bandit deprived of many of their valuables the occupants of a sleeping car on the Rock Island road. It is not likely that the men concerned in these robberies had read and wished to falsify the prediction that train robbing was at an end. They were moved solely by that burning desire to get money which is said to be the bane of this country—a desire which is as keenly felt on the plains of the southwest as it is in Wall street.

Perhaps there is to be an active revival of an industry which it was hoped had died out. The success of one criminal enterprise is likely to encourage attempts to repeat it. It would be mortifying to the pride of Americans if that were to happen. They are compelled to admit that life and property are far from being safe in the section of their country where train robberies are perpetrated.

Such crimes are confined at present to the United States and Russia. It is some small consolation that they are not so numerous here as there. In the United States private gain is the object. In Russia the robberies are committed to provide the revolutionary socialists with funds to carry on their war against the government. Whenever it becomes known that public money is being shipped by rail the revolutionists organize an expedition. They throw bombs. They kill a number of soldiers and civilian guards, and frequently get off with the treasure. The socialists do not look on this as robbery, but as legitimate warfare.

When the government officials catch some of the militant socialists short work is made of them. That does not discourage their comrades. They continue to wreck trains. But if some of the American train robbers could be caught and given long terms in the penitentiary it is likely that men of criminal inclinations would begin to look on the robbing of trains as extra hazardous and refuse to attempt it.

If the president doesn't find things going to suit him in Panama he will say so in vigorous English, without regard to the spelling.

There seems to be no "unwritten law" in Great Britain or Germany to prevent King Edward or the Kaiser from stepping outside of their respective countries when the notion takes them.

Mr. Moran of Massachusetts wouldn't take the hint in any other way, and it had to be conveyed to him with a pile driver.

This evening Uncle Yim Hill will give utterance to a few Great Northern thoughts on "Canada and Reciprocity."

Recent advices from Tinley Park prove conclusively that when a magazine cuts loose it can be too sensational.

As to the Panama canal matter, even the president is completely at sea.

Owing to the general prosperity and for other good and sufficient reasons there is to be a material advance in the wages of railway employés. The sleeping car porters will expect a generous public to see that they get their share of the increased prosperity.

If is the things Carter Harrison is not saying that interest Mayor Dunne the most.

Guggenheim for senator from Colorado? Guggenheim? Where have we met that name before?

Last Thursday night a lone boy bandit held up the sleeping car of a limited train in Missouri, collected $70 from the terrorized passengers, and made his escape. In lieu of giving them a rebate he allowed them to keep their jewelry. That boy will be heard of in connection with more extensive financial operations some day.

IN A MINOR KEY.

Sweet Sixteen.

Her hair was of a beautiful old gold tint, her eyes a heavenly blue, her face a perfect oval, and her complexion a dream of pink and white loveliness.

She was of the age at which timid girlhood passes swiftly yet almost imperceptibly into glorious womanhood.

"Standing with reluctant feet
Where the brook and river meet"—

she gave promise of a wondrous future as the undisputed wearer of a crown of beauty and the recipient of the homage which the world willingly pays to nature's own queens.

In the company of two women farther along in years—probably a mother and grandmother—she entered the car on the elevated railway and sat down with them on one of the side seats.

Tastefully gowned, modest in bearing, and graceful in every motion, she attracted instant attention, but appeared unconscious of the scrutiny of those about her. She sat in silence, listening to the conversation of her companions, but taking no part in it.

Suddenly one of them turned and addressed a remark to her:

"Mildred, what was it you were telling me about Harry Fladger just before we started downtown?"

With heightened color she smiled and opened her beautiful lips.

"Aw, fergit it, maw," she said.

Timely Precaution.

"Maria," said Mr. Quigley, entering his home in some excitement, "I want you to promise me not to look at the papers for the next three months!"

"What for?" wonderingly asked Mrs. Quigley.

"I have just been nominated for a public office," he faltered, "and I don't want you to find out what kind of man I really am."

One Qualification Lacking.

The manager of the concert troupe was behind the curtain, helping to arrange the stage.

"Johnson," he said, "help me move this heavy box out of the way, will you?"

"I will not!" indignantly answered the basso. "I'm no river steamer roustabout!"

"That's so," said the manager. "You can't sing worth a darn!"

Entombed.

Borus (struggling author)—"Naggus, that last book of mine isn't meeting with much success, but don't you think it will live?"

Naggus (book reviewer)—"It will, my dear fellow, if there is such a thing as a general literary resurrection."

Not Her Fault.

"Norah, I want you to keep that policeman out of the kitchen."

"I know it isn't good for-rm, mem, but he just won't go into the pa-arlor."

C. W. H.

LETTER OF MARQUISE DE FONTENOY

Copyright: 1906: By the Marquise de Fontenoy.

EMPEROR NICHOLAS may be said to have abolished the last remnants of serfdom by a ukase which he has just issued, and which, notwithstanding its vast importance, has received but little attention abroad. When Alexander II. emancipated the 90,000,000 of peasants from servitude to the nobles and territorial magnates, more than forty years ago, he left them still in bondage to their village communes. That is to say, a moujik could not leave his village without the permission of the communal council, composed, it is true, of fellow peasants. The council had power not merely to compel him to labor at whatever work was assigned to him, but to consign him to prison, and even to deportation to Siberia, in case he resisted its commands. In fact, he was just as much a slave of the mir, or communal council, as he had been previously of his lord. The mir had control over his property. Indeed, he had no individual existence, but was merely a unit of the community, which was collectively responsible for the payment of taxes, and for the compliance of the villagers with the laws of the land and for the maintenance of order.

The new proclamation of the czar relieves the peasant of all the restrictions laid upon him by the communal system, allows him to travel wherever he wishes and to live where he sees fit, abolishes the special courts of law instituted for dealing with moujik offenses, and establishes the fact that hereafter peasants shall have the same civic rights and liberties as all other citizens of the empire, excepting the Jews and the Poles, who are specifically excluded from the benefits of the decree.

It is the most sweeping measure and most radical reform that has taken place in Russia since the liberation of the serfs; more important, indeed, and more wide reaching in its effects than the grant by the czar of a parliamentary form of government to his people a couple of years ago.

It is Count Rantzau, the son-in-law of Prince Bismarck, who is at the present moment master of the situation with regard to the publication of the third volume of the old chancellor's memoirs. It is the volume which contains the prince's own frank and detailed account of the circumstances of his downfall, of his differences with the emperor from the time of the latter's accession, and of his relations with the entire imperial family after his retirement. Long before the death of the old chancellor he took the precaution of having all his confidential papers removed to London, where they are deposited in the vaults of Coutts' bank, safe there from any seizure by the German government. Their custody was bequeathed to the late Prince Herbert, the chancellor's eldest son, who gave to the world the first two volumes of the memoirs, but held back the third in deference to the menaces of the government. When he felt himself dying, fearing that his young widow, for the sake of her little children, might be frightened into the surrender of the old chancellor's correspondence and of the manuscripts of the third volume of the memoirs, he bequeathed them instead outright to his brother-in-law, Count Rantzau.

Count Rantzau is the husband of the old chancellor's only daughter and favorite child, the one member of the family who was more passionately attached to him during his lifetime, and more devoted to his memory since his death, than any other. Count Rantzau was formerly German envoy at The Hague and at Munich, but severed his connection with the diplomatic service owing to what he regarded as the unjust treatment of his father-in-law, whose secretary he had been.

Count Rantzau, possessed of a considerable fortune, is entirely independent of court and government, and is being prompted, it is said, by his wife, the former Countess Marie Bismarck, now to proceed without delay to the publication of the long delayed third volume of her father's memoirs in order to relieve his reputation of the injury inflicted upon it by the "Reminiscences of Prince Hohenlohe." The countess is terribly embittered by the manner in which she considers her father to have been wronged by the Hohenlohe memoirs, and, filled with resentment against the emperor, she is not only indifferent to his demands regarding her father's memoirs but would probably relish the notion of subjecting him to annoyance by their publication. Indeed, there is every reason to believe that the third volume of the Bismarck memoirs will be in the hands of the public before the winter is at an end, and it may safely be asserted that their appearance will create a sensation in political and court circles compared to which that caused by the Hohenlohe "Reminiscences" will seem like a mere storm in a teacup.

If Prince Herbert refrained from the publication, it is because he believed until his dying day that he was destined to become chancellor of the empire and to occupy the office created for his father. Indeed, all his political activity after his father's death was directed in this sense. Count Rantzau has no such motives to sway him in the matter. He is a man without further ambitions, realizes that it will be difficult for the government to punish him after having failed to proceed against Prince Alexander of Hohenlohe for the publication of his father's reminiscences, and probably imagines that he can serve the future of his sons better by righting the name of their grandfather in the eyes of the German nation and of the world at large than by allowing the imputation put upon the old statesman's memory by the Hohenlohe reminiscences to remain unanswered.

Emperor Napoleon was not the only celebrated exile of the island of St. Helena, the inhabitants of which are now confronted with ruin and starvation owing to the action of the English government in withdrawing the garrison which it has maintained there for nearly two centuries. Portugal's famous explorer and commander, Don Alfonso d'Albuquerque, conqueror of India and viceroy of Portugal's possessions there, found on his return to the seat of his government in India, after an absence in Europe, that not only had Goa been surrendered to a Mohammedan force from a neighboring state but that several of his principal lieutenants had become Moslems in order to preserve their lives. Albuquerque soon recovered possession of Goa, and in receiving the submission of the enemy undertook, as a condition thereof, to spare the lives of the officers who had become converts to the faith of the prophet. The viceroy spared their lives, it is true, but after subjecting them for three days to indescribable tortures he caused their noses, their ears, their right hands, and their left thumbs to be cut off and their heads to be scalped.

Among those who survived was a certain Don Fernao Lopes, belonging to one of the great houses of the Portuguese aristocracy. Spurned by his countrymen in India, and despised by the natives, the unfortunate man, after several years of intense misery, determined to return to Portugal, to his wife and children, hoping that there at least he would find pity for his sufferings. But on his way home he became imbued with the conviction that it would be unfair to subject his family to the disgrace of his presence, and consequently when his ship touched at St. Helena for water he escaped on to land and hid in the island until after the vessel had sailed.

The captain, who seems to have been a kind hearted man, and who knew that the island was uninhabited, appreciated the motives that had prompted his passenger to remain, and left as many provisions and utensils as he could spare on the beach, together with a letter promising that he would touch at the island on each of his voyages. The poor cripple, with his thumbless left hand alone, since his right hand had been cut off, had a difficult time at first to construct for himself a shelter and to secure food. By degrees his history became known, and each passing vessel made it a point to touch there in order to leave supplies for the solitary exile of St. Helena, though he was seldom seen.

After ten years he was finally induced by promises conveyed to him by the king of Portugal to visit Lisbon, being assured of the kindliest welcome. Both the king and queen received him most graciously, and then furnished him with means to proceed to Rome in order to obtain from the pope absolution for his so cruelly punished apostasy. The pope received him in the presence of his entire court, wrapped his own mantle around the cripple, in order to conceal his mutilations, solemnly blessed him with absolution, and then accorded to him a long private audience. In deference to his entreaties to the pontiff and to the king of Portugal, Don Fernao, his spirit and his conscience now quite at rest, was permitted to return to his solitude of St. Helena, where he spent twenty years more all alone, dying there in 1549.

NEWS OF THE THEATERS.

Thomas Orchestra.

An audience which filled Orchestra hall to its last place gave Camille Saint-Saëns an ovational welcome yesterday afternoon. Certainly the eminent French composer cannot doubt the sincerity of the esteem in which he is held by the music lovers of Chicago, nor can he well question the genuineness of the pleasure felt at his presence here. Not only admiration and respect but something closely akin to affection spoke out in the applause heaped upon him yesterday by every one in the house—orchestra and leader as well as auditors.

This affection had its source not alone in the approval felt for a man who has accomplished much that is notable in his line of work and who ranks first among the composers of France. It sprang also from the sympathy felt for one who, advanced in years, is undertaking an unduly strenuous tournée and who at present is suffering from ill health. There was the tremble of weakness in the walk of M. Saint-Saëns as he came on the stage, and every journey he made to the piano to acknowledge his applause seemed an effort. The frailness of the great composer is undeniable, and the safe completion of his trying tour in this country will be subject for congratulation.

When seated at the piano, however, the musician took predominance over the man, and positiveness, strength, and authority were in evidence. He played his G minor Concerto, a work made familiar to the patrons of the concerts through frequent performance there. We have had several notable presentations of the graceful work, but none of them has been technically more beautiful, tonally more gratifying, or interpretatively more elegant than was the one he offered yesterday. He clearly is a man who loves his piano for the beauty it can express rather than for the noise it can produce. He never forces a tone, he never digs into the instrument as if to tear something out of it. He plays piano, he does not pound it. He sits quietly, using only arms and hands, rarely making any movement with the body proper. And yet he can build up a climax which is tonally impressive and is invariably effective. All is so carefully proportioned and balanced that the result is piano playing exceptionally beautiful, exceptionally artistic, and exceptionally satisfying. Technically there is nothing he cannot accomplish with seeming ease, and in respect to clarity, cleanness, and rapidity his execution is subject for both admiration and wonder.

His reading of the G minor Concerto disclosed little that other interpreters have not brought out. The first and last movements are not significant and even his delivery of them could not lend them impressive musical values. They were interestingly and beautifully played, but they remain light of weight. The middle movement has more of inspiration than the other two. It is the gem of the composition, and yesterday was played with a grace, an ease, and a lightness that made it a musical delight long to be cherished in memory. The orchestra gave an accompaniment which could but have rejoiced the composer's heart, and the audience grew insistently enthusiastic and would not be stilled until the veteran pianist returned to the instrument and gave an additional solo.

The orchestral numbers in the first half of the program were entirely of Saint-Saëns' composing. The "Coronation March" was given with all the pomposity and with the strong accents that it demands. Then came the "Danse Macabre," which was superbly played, Mr. Kramer being a Death the Fiddler who left nothing to be desired. The most indolent ghost imaginable would have come out of his resting place to join in the revel begun by such a spirited call as our gifted concertmeister sounded. "Phaeton" followed, and in it we had a thunderbolt that was worthy of Jove at his mightiest. It was a brilliant performance of a well liked work. The latter half of the program was devoted to the Dvorak Symphony "From the New World."

The same selections will be heard this evening, beginning at 8:15 o'clock.

Yvette Guilbert and Alfred Chevalier will be heard for the last time in Orchestra hall this afternoon, commencing at 2:15 o'clock.

W. L. Hubbard.

750,000 DOOMED TO DIE IN THE NEXT 12 MONTHS.

Yale University Urges Creation of National Health Department to Check Epidemic of Disease.

New Haven, Conn., Nov. 9.—[Special.]—In the next twelve months 750,000 persons will die in the United States whose lives could be saved by proper effort. Unless the effort is made the lives of 750,000 will be sacrificed.

Such is the tenor of a bulletin sent out by the Yale department of social science today.

Accompanying the bulletin is a plea for the establishment of a national department of health by Prof. J. P. Norton, head of the department. He says:

"There are four great wastes today, the more lamentable because they are unnecessary. They are preventable death, preventable sickness, preventable conditions of low physical and mental efficiency, and preventable ignorance.

Not a Hand Raised to Save.

"Of the people living today over 8,000,000 will die of tuberculosis, and the federal government does not raise a hand to help them.

"The department of agriculture spends $7,000,000 on plant health and animal health every year, but, with the exception of the splendid work done by Drs. Wiley, Atwater, and Benedict, congress does not directly appropriate 1 cent for promoting the physical well being of babies. Thousands have been expended in stamping out cholera among swine, but not $1 was ever voted for eradicating pneumonia among human beings.

"In fact, the department of agriculture has expended during the last ten years over $46,000,000. But not a wheel of the official machinery at Washington was ever set in motion for the alleviation or cure of diseases of the heart or kidneys, which will carry off over 6,000,000 of our entire population. Eight millions will perish of pneumonia, and the entire event is accepted by the American people with a resignation equal to that of the Hindoo, who, in the midst of indescribable filth, calmly awaits the day of the cholera.

"During the next census period more than 6,000,000 infants under 2 years of age will end their little spans of life while mothers sit by and watch in utter helplessness. And yet this number could probably be decreased by as much as one-half. But nothing is done."

Wants Nation to Wake Up.

Prof. Norton has begun a campaign for the creation of a national department of health, having as its head a secretary who shall be a member of the cabinet. Under this department there should be created fourteen bureaus, as follows: Infant hygiene, education and schools, sanitation, pure food, registration of physicians and surgeons, drugs, druggists and drug manufacturers, control of institutions of public and private reliefs, correction, detention, and residences, organic diseases, quarantine, health information, immigration, labor conditions, research.

Such a department of health, Prof. Norton argues, would not only save 750,000 lives annually but would add greatly to the productive wealth of the nation.

Estimating wages at $1 a day, Prof. Norton shows that $1,444,000,000 are lost every year by illness. A national department of health could save $500,000,000 of the amount every year.

Need Watching.

Dr. Price-Price—"Yes, I need a vacation badly, but I can't take it just now. Many of my patients are in such condition that I can't afford to leave them. They need constant nursing."

Wise—"Ah! yes; foxy people, aren't they? If you quit nursing them they get well the first thing you know, eh?"—The Catholic Standard and Times.

Active.

"Much idle gossip around here?"

"Not a shred. All our gossip works from eighteen to twenty-three hours per diyum, an' that's a plenty, I'm thinking."—Louisville Courier-Journal.

ANDOVER THEOLOGICAL SEMINARY URGED TO MOVE TO URBANA, ILL.

President James of University of Illinois Trying to Induce Trustees of Famous School to Bring It to the West, Where It May Find Students.

URBANA, Ill., Nov. 9.—[Special.]—President James of the University of Illinois is trying to bring the famous Andover Theological seminary from Massachusetts to Illinois.

The Andover seminary, one of the most noted theological schools in the country, has an endowment of $1,000,000, but, in spite of its fame and its wealth, has practically no students. Every year has seen the number dwindle, until the trustees have come to the point where they believe it will be necessary to move the institution to a new location.

With this fact in mind, President James has addressed a letter to the trustees of the Andover seminary, urging them to move the school to Urbana, and giving practical reasons why they should. He writes:

"Permit me to urge upon your attention the following considerations in favor of choosing a site in immediate proximity to one of the great state universities of the Mississippi valley.

"It seems as if the day of the independent theological school—that is, the theological school out of all relation and connection with colleges and universities, is passing away. A theological school which cuts itself off from the possibilities of intimacy with the scientific world, which is represented par excellence in the organization of our great universities, deprives itself of some of the most patent advantages and opportunities which are open to it, and limits its activity in a way which is injurious first of all to itself and then, through that fact, to the general interests of the community.

As a Measure of Prudence.

"If our churches desire to maintain an adequate supply of educated clergy—and that they should do so is certainly a matter of fundamental importance to our society—it would seem to be a measure dictated by the plainest consideration of prudence to bring their training schools for the church into the closest possible connection with those great institutions of learning to which the youth of our country are resorting in ever increasing numbers.

"It is now perfectly apparent that the most populous centers of higher instruction in the Mississippi valley will be found in the near future at our state universities, which are growing with such enormous rapidity throughout the states of this great territory. Here will soon be found larger aggregations of the youth of this great section than will be found in any other equal number of similar institutions.

Advantages at Urbana.

"There are, for example, in Urbana-Champaign, at the University of Illinois, some 2,500 young men pursuing one or another of the courses offered in the institution. This number, if it continues to increase in the next ten years as it has in the last ten, will easily reach 5,000. Among these students will be found a larger proportion of the men who will make their mark on the life of the coming generation in this and neighboring commonwealths than in any other center of learning in the state, if for no other reason, because of the numbers are larger and are destined to increase with every passing year.

"In this large number of young men there is a considerable percentage who, by tastes, talents, and spirituality, would properly and naturally take up the ministry if their attention were called to the matter at the critical time in the proper way, and if they were led to consider the great importance of this profession to the community and their own fitness for the work. The silent appeal contained in the mere existence of such a school in close proximity to the other great schools of a university; the sight of the buildings and libraries devoted to this purpose; the lectures and addresses which such a school will necessarily provide in the ordinary conduct of this work, would all help toward this same end.

"Such a board of trustees as your honorable body, with your traditions, your opportunities, your pecuniary resources, could organize an institution under the very shadow of the state university which would do for the church what no other equal expenditure of money could accomplish.

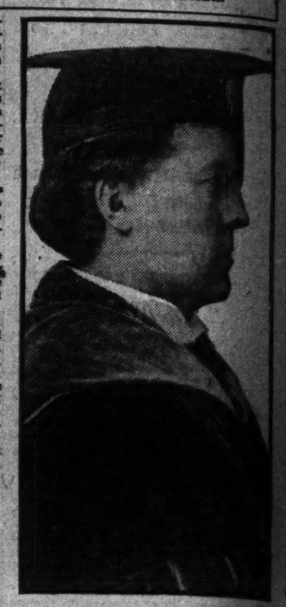

President Edmund J. James.

Some of the Advantages.

"A theological school itself, as such, would not, of course, become a part of the state university. It would be better for it and its own work that it should not; but the students of the theological school would have the advantage of the library, and laboratories, and equipment of the university on exactly the same terms as other students. They would have the advantages of the courses in science, in economics, in sociology, in history, and other subjects by the mere process of enrolling as students in the university. They would have the still greater advantage of living in an atmosphere of reality and life instead of the semi-monastic conditions of the independent theological school.

"New England no longer needs the Andover Theological seminary. It has a sufficient number of such schools without it. The Mississippi valley does need it, and needs it sorely; i. e., it needs such a school as the Andover seminary may easily become.

"Edmund J. James."

POST-MORTEM.

London Newspaper Comment.

LONDON, Nov. 9.—The leading weekly reviews make the recent election in New York state a feature of their comment. The Saturday Review describes William R. Hearst as the Catiline of American politics, and President Roosevelt as the Cicero and "father of his country," who saved it by "coming from Oyster Bay to vote in New York." Continuing, the paper says: Mr. Hearst did not altogether fail in doing what he set out to do. He is defeated, but not crushed as a presidential candidate, "who should be Mr. Bryan and Mr. Hearst rolled into one. Such a candidate would have a magnificent chance."

The Outlook says: "The election from first to last is among the most dramatic episodes of American politics. President Roosevelt in his tremendous indictment of Mr. Hearst imperiled his own credit. Nothing but the overwhelming response of the people could have justified this extraordinary appeal, and this was not forthcoming."

The Spectator believes that defeat by so narrow a margin shows "both the reality of Mr. Hearst's power and the depth of the grievances which he professed to remedy," and adds: "Mr. Hearst remains a vigorous and dangerous force in American politics." Then, speaking pessimistically, the paper says: "The conduct of the election was a disgrace to both parties; the whole business, from beginning to end, was a painful proof of the degradation of public life in the United States."

In conclusion the Spectator says the fact that almost half the people of the state should regard Mr. Hearst as their "political savior," and "bow a grateful knee to Tammany Hall," shows that there is "something rotten in American society."

Hearstism Scotched.

Years hence, when the history of Theodore Roosevelt is written, chief among the benefits he conferred on the American people should be chronicled the part he played in the defeat of William Randolph Hearst for governor of New York. It is to the shame of the greatest state in the union that it came so near committing a blunder which would have resulted in a national calamity. Had Hearst reached the first goal of his desire on Tuesday nothing short of a political cataclysm could have prevented him from being the democratic candidate for president.—Toledo Blade.

Hearst's Defeat.

The majority against Hearst in New York is not so great as it might have been, but, as the trite metaphor says of Mercutio's wound, "It will serve." He is defeated, the state is saved the danger of having a radical demagogue for its governor, and the Hearst menace to the nation at large is notably diminished. If he is to be a presidential candidate two years hence it will be at the head of a party of his own and not likely with the boost of a democratic nomination, as might have been threatened had he been elected governor of New York.—Nashville (Tenn.) Banner.

The Defeat of Hearst in New York.

While local returns are mixed the whole country will rejoice in the good news from New York. The triumph of Charles E. Hughes is more than the triumph of the republican party. Sanity has been vindicated, reckless yellow journalism has received its first direct verdict, and it is a smashing rebuke. Government by and for the people is reasserted in the election of Hughes, but government by orderly processes, not for the poor and against the rich nor for the rich and against the poor, but equal and alike for the people.—Topeka Capital.

The Cost of Insincerity.

The result on Tuesday may not have convinced Mr. Hearst how much better off he would be if he had thought more of serving the people of New York and less of the national democratic convention two years from now, but it ought to teach leaders of future movements a lesson as to the value as well as the virtue of sticking to a principle.—New York Press.

Felicitation.

The special cause for rejoicing lies in the defeat of Hearst in New York. Bent on the elevation of Hearst, and the disruption of the democratic party in order to boom himself, his defeat is as great boon to the party and the nation as his success would have been in measure of calamity.—Davenport (Ia.) Democrat.

Mr. Hughes' Glorious Victory.

Mr. Hughes has won the most impressive victory in fifty years of the history of the republican party in this state. There have been greater majorities than his, but no other battle has been conducted to a grander result in the face of such immense difficulties to be met and overcame.

Gloria in Excelsis!

The election of Hearst meant the foul overthrow and death of the democratic party. It meant the creation in its place of a foul new party, with Hearst for its ghoul leader and its pillar of fire by night; in other words, the setting up of Hearstism in room of democracy.—Louisville Courier-Journal.

The Passing of Hearst.

Sane politics prevailed in New York in the election of Charles E. Hughes for governor, and the victory of sense and reason over irrational politics was not accomplished without a supreme effort.—Newark Advertiser.

Tuesday's Election.

The election of Charles Evans Hughes as the governorship and the defeat of William Randolph Hearst and the things he stood for is matter for the profoundest thanksgiving on the part of the state.—Oswego (N. Y.) Times.

New York Sane and Safe.

The calm, well balanced thought of the country, at no time during the campaign had any real fear that the Empire state would be led so far toward the extreme limits of the ludicrous as to elect Hearst its chief executive.—Baltimore American.

All Alone.

It remained only for Hearst to make defeat possible, and it will be the very poetry of justice if it turns out that he has brought it upon himself alone of all the state candidates.—Rochester Herald.

SENATE AND SENATORS.

[From the Political Science Review.]

According to Plutarch, Romulus, after forming the army, employed the rest of the people as the citizen body, the multitude so called populus, and appointed 100 nobles to be councilors, whom he called patricians, and their assembly the senate.

There can be no doubt, therefore, as to the opinion of the ancient writers. They believed that from the beginning social distinctions existed naturally within the populus Romanus, and that these distinctions were made the basis of an official division of the people into nobles and commons, patricii and plebs, by the government. This view is not only reasonable in itself, but is supported, as we shall see, by analogies drawn from many other states.

All the sources make the patricians depend upon connection with the senate. Dionysius alone showing some inconsistency on this point. Why the senators were called patres the ancients give various reasons. Cicero thinks patres a term of endearment; Sallust believes that the name was applied either because of age or because of the similarity of their duty; Livy sets it down as a title of honor; Festus thinks chiefly of their age and wisdom; Paulus, his epitomator, suggests that they were so called because they divided their lands among the poorer class as fathers among children; Dionysius gives three possible reasons: (1) greater age; (2) possession of children; (3) family reputation.

The sources generally agree in representing the patres as

SEMINARY
TO URBANA, ILL.

to Induce Trustees of Famous
It May Find Students.

sident Edmund J. James.

proximity to the other great schools
versity; the sight of the buildings and
devoted to this purpose; the lectures
dresses which such a school will
rily provide in the ordinary conduct
work, would all help toward this same

a board of trustees as your honora-
, with your traditions, your opposi-
your pecuniary resources, could or-
an institution under the very shadow
ate university which would do for the
what no other equal expenditure of
ould accomplish.

Some of the Advantages.

eological school itself, as such, could
course, become a part of the state
ty. It would be better for it and its
rk that it should not; but the students
heological school would have the ad-
of the library, and laboratories, and
ent of the university on exactly the
rms as other students. They would
e advantages of the courses in sci-
economics, in sociology, in history,
er subjects by the mere process of
g as students in the university. They
have the still greater advantage of
in an atmosphere of reality and life
of the semi-monastic condicions of an
dent theological school.
England no longer needs the And-
heological seminary. It has a suffi-
umber of such schools without it.
ssissippi valley does need it, and needs
; i. e., it needs such a school as the
r seminary may easily become.
"EDMUND J. JAMES."

eater majorities than his, but no other
as been conducted to a grander result
ace of such immense difficulties as he
overcame.

Gloria in Excelsis!

election of Hearst meant the final
ow and death of the democratic party.
the creation in its place of a brand
rty, with Hearst for its cloud by day
pillar of fire by night; in other words,
ing up of Hearstism in room of
y.—Louisville Courier-Journal.

The Passing of Hearst.

politics prevailed in New York in the
of Charles E. Hughes for governor,
victory of sense and reason over
al politics was not accomplished
a supreme effort.—Newark Ad-

Tuesday's Election.

lection of Charles Evans Hughes to
ernorship and the defeat of William
ph Hearst and the things he stood for
er for the profoundest thanksgiving
part of the state.—Oswego (N. Y.)

New York Sane and Safe.

alm, well balanced thought of the
, at no time during the campaign, had
l fear that the Empire state would be
ar toward the extreme limits of the
e as to elect Hearst its chief execu-
altimore American.

All Alone.

ained only for Hearst to make defeat
. and it will be the very poetry of jus-
it turns out that he has brought it
imself alone of all the state candi-
-Rochester Herald.

AND SENATORS.

[From the Political Science Review.]
ding to Plutarch, Romulus, after
the army, employed the rest of the
as the citizen body, the multitude he
populus, and appointed 100 nobles
ouncilors, whom he called patricians.
ir assembly the senate.
can be no doubt, therefore, as to the
of the ancient writers. They believed
m the beginning social distinctions
naturally within the populus Ro-
and that these distinctions were made
is of an official division of the people
bles and commons, patricii and plebs,
government. This view is not only
able in itself, but is supported, as we
e, by analogies drawn from many
tates.
e sources make the patriciate depend
onnection with the senate, Dionysius
howing some inconsistency on this
Why the senators were called patres
clients give various reasons. Cicero
patres a term of endearment; Sallust
that the name was applied either
of age or because of the similarity
r duty; Livy sets it down as a title
r; Festus thinks chiefly of their age
dom; Paulus, his epitomator, sug-
hat they were so called because they
their lands among the poorer class
ers among children; Dionysius gives
ossible reasons: (1) greater age; (2)
tion of children; (3) family reputation.
ources generally agree in represent-
patres as men who in age, honor,
ity, and duty stood toward the rest
citizens as a father toward his chil-
nd in identifying these social-political
with the senators. An examination
word itself will tend to confirm the
view. It seems to have originally
d "protector," "keeper," "nourish-
nce "owner," "master." Pater fa-
s nourisher, protector, and master of a
old. In late Roman law the term
ed to refer not necessarily to actual
age, but rather to the legal position of
d of a household; in fact, it is only in
otly derived sense that pater comes
ify the male parent. Ideas early at-
to the word, accordingly, are those
r or authority and age. The senate,
word indicates, was originally made
derly men, senators, maiores, natu.
d be natural to call them patres be-
f their authority over the commu-
of their age. As a designation of
ator, excepting in jest, is always plu-
indication that the authority and dig-
not attach to the individual patres
the senators collectively; they were
ely patres of the community, not
ally patres of children, clients, or
But when in time a limited number
lies monopolized the senate, the term
ally be extended to the entire privi-
circle, meaning those with hereditary
authority over the rest of the com-
though in the sources the patres
erally senators, the words sometimes
mous with patricii.

NEW SUBWAY TO BE URGED

HEAD OF THIRTIETH WARD CLUB AFTER PENNSYLVANIA LINE.

President Barry Says Project Has Been Too Long Delayed—Will Force Proposed Street Improvements—T. J. Curry, Ousted Executive, Former Engineer of Railway, Said to Have Been Favoring Road—Barry Sanitary District Attorney.

Gerald Barry, who yesterday commenced his term as successor of Thomas J. Curry, the lately deposed president of the Boulevard Improvement association of the Thirtieth ward, immediately started an aggressive campaign to bring the Pennsylvania railroad "to time," in view of redeeming that portion of the neighborhood, which, it is claimed, is greatly hampered by the railroad's persistent failure to build subways and extend a street, as it agreed to do six years ago.

Ex-President Curry, who used to be yardmaster for the Pennsylvania railroad, was ousted after a spirited meeting of the association Thursday night. His failure to call a meeting for nearly two years led many members to believe that he was acting favorably to the railroad rather than in the interests of the property owners.

President Barry Launches Plans.

President Barry is an attorney for the sanitary district. He is all business, and as quickly as he would have started a suit in a justice court he launched plans for compelling the Pennsylvania railroad to keep its agreement. The association demands that an ordinance passed in June, 1900, stipulating that the railroad build a subway and raise Fifty-fourth place through from Wright street to Shields avenue, 200 feet of Garfield boulevard, be carried out.

"We have called a meeting of the executive committee for next Tuesday night," said Mr. Barry yesterday. "Since Mr. Curry has ejected us from his hall we haven't decided on a meeting place yet. There will be no letup in this campaign until that street is put through. The ordinance is plain. The matter will first be taken before the council track elevation committee. If we can't get satisfaction there we intend to carry the matter into court. Our primary desire is to get what we ask peaceably, but otherwise if necessary."

Aldermen to Assist Scheme.

Mr. Barry got busy yesterday and counseled the aldermen from the Thirtieth and Thirty-first wards. He says Ald. John Burns and Ald. John J. Bradley of the Thirtieth and Ald. F. J. O'Connell and Ald. Roberts of the Thirty-first ward have "gone on record" to assist the improvement association's plan.

"As it is, there is no through street from Fifty-first to Fifty-seventh, except the boulevard, between Wright and Shields," said Mr. Barry. "Everybody in the district is inconvenienced by the need of the street demanded. The tracks recently were elevated, cutting off all traffic means except by a roundabout way, as no teaming is allowed on the boulevard.

The Pennsylvania recently spent $1,500,000 elevating its entire yards north of Fifty-fourth street. To carry Fifty fourth place through as specified in the ordinance would necessitate the building of 400 feet of subway and tearing down part of the roundhouse.

Sudden Action Concerns Railway.

The sudden action of the Improvement association was of concern to the railroad. Attorney Frank J. Loesch, who has the matter in hand for the railroad, was found studying blue prints and charts of the proposed new street.

"It is simply a difference of opinion on which is the best way for the street to run," he said. "We think it would be better to run the street south of the roundhouse, which would make necessary but 100 feet of subway. One way or the other the railroad will have to move its roundhouse. We will agree to arbitrate the matter before the council committee."

Father Flannigan of St. Anne's church, Garfield boulevard and Wentworth avenue, acting in behalf of many parishioners, is one of the most enthusiastic members of the improvement association.

BUSY DAY IN JUVENILE COURT.

Judge Carpenter Hears Charges Against 100 Delinquent Boys and Girls and Paroles Most of Them.

Judge Carpenter, in the Juvenile court yesterday heard charges against 100 delinquent boys and girls. Most of them were paroled and some were committed to schools. Some of the delinquents stolidly maintained their innocence. One little boy said:

"I would give a fellow another chance."

"All right, that's your own sentence," the court replied, "but remember, if you are brought in again I'll be blamed for it."

"I won't be here again," the lad promised.

Frank Tomina, 17 years old, had been arrested with Frank Hubacek, the same age, on charges of theft of furniture from a railroad car. In the Criminal court in the morning Judge Mack discharged Tomina, but gave Rubacek the alternative of spending three months in the bridewell or going before Judge Carpenter. Hubacek appeared before Judge Carpenter, but the story he told failed to convince the court that the prisoner was innocent, but after some deliberation the boy was paroled.

CURES THE OLD SORES
WHAT OTHER CURES WON'T CURE.
Your druggist will refund money if DR. FOSTER'S ANTISEPTIC HEALING OIL fails to cure any old Chronic Sore, Scrofulous Sore, Scald-head, or Granulated Eyelids. 25c.

Head of Ward Club Who Urges Subway

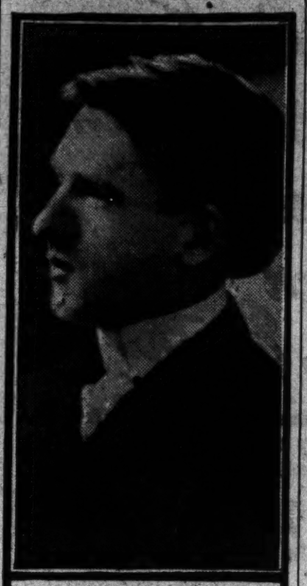

GERALD BARRY

WILL KEEP ABANDONED BABY.

South Chicago Woman, Asked to Care for Foundling, Tells Police She Will Do So.

A baby girl, 3 days old, was found by Mrs. L. M. Kohl, 175 Ninety-second street, South Chicago, when she answered a knock at her door shortly after 5 o'clock last evening. It was dressed in rough clothing, but on its breast was this well penned note:

"This baby was born Nov. 6. I am unable to care for her and I know you will make a kind mother."

Mrs. Kohl, who is the wife of a conductor on the Lake Shore railroad, called up the South Chicago police and, after informing them of the incident, asked that she might keep the baby.

"We never turn tramps from our door," she explained, "and we certainly will welcome this little stranger."

Beta Theta Pi Annual Banquet.

The annual banquet of the Chicago Alumni association of the Beta Theta Pi fraternity will be held at the Auditorium hotel Friday evening, Nov. 16.

FOR SALE
$5,000 First Mortgage
5½% Interest
ON THIS FINE FLAT BUILDING
Rented for $2,000 per Year

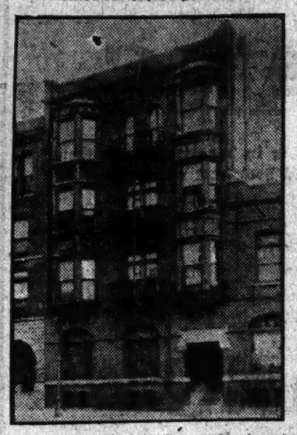

Located on South Side, north of 39th St., convenient to Illinois Central Railway station.

For full particulars write, call or telephone Central 3550.

JENNINGS Real Estate Loan & TRUST CO.
BANK
S. W. Cor. Dearborn and Monroe Streets.

Colorado for Winter Tourists

Low Rates and Superior Train Service

$25.00 round trip, first class tickets, Chicago to Denver, Colorado Springs and Pueblo, on sale 1st and 3d Tuesday of each month, return limit 21 days.

$45.85 round trip to same points, tickets on sale daily, with return limit May 31, 1907, via The Chicago, Union Pacific and North-Western Line.

This route offers "The Best of Everything" in modern train service—The Colorado Special, the One-Night Train to Denver—leaves Chicago daily at 7:00 p. m. The Denver Express, leaving Chicago daily at 11:00 p. m., arrives Denver and Colorado Springs the second morning. Both trains are fully equipped for the complete enjoyment of travel.

If you contemplate a trip to Colorado, you will find comfort and luxury if you use the Chicago, Union Pacific and North-Western Line.

Tickets, reservations, booklets, and other information at

TICKET OFFICES
212 Clark St. (Tel. Central 721) and 120 Jackson Blvd.

DR. PRICE'S Cream Baking Powder

PURE—WHOLESOME—RELIABLE

MADE FROM CREAM OF TARTAR DERIVED SOLELY FROM GRAPES, IN WHICH DELICIOUS FRUIT IT IS FORMED BY NATURE IN THE PRECISE COMPOSITION IN WHICH IT IS USED IN DR. PRICE'S BAKING POWDER.

Its superiority is unquestioned
Its fame world-wide
Its use a protection and a guarantee against alum food

★ ★ ★ ★ ★ ★ ★ ★ ★ ★ ★ ★ ★

TURN THE CAN AROUND

and you will learn what is the "power behind the dough." In the high-class powders it is cream of tartar, extracted from clean, delicious grapes, and that is healthful. In the low-grade powders it is "phosphate alum," or "sodium aluminum sulphate," which is also alum, a mineral acid, and that makes the food unhealthful.

Of what use are twenty-five ounces for twenty-five cents, if eight of these ounces are alum?

Food baked with alum baking powders is found to contain a portion of the alum unchanged!

The continued use of alum made food impairs digestion, causing dyspepsia. When buying baking powder, examine the label and take only a brand whose label shows it to be free from alum.

A Hot Cake Proves the Flavor

Spread a hot cake with MEADOW-GOLD BUTTER and it will be good enough without syrup. There is nothing like a hot cake to bring out the true flavor of butter and there is no other butter with a flavor so fine as MEADOW-GOLD BUTTER. If you could see the way it's made at the creamery—what great care is taken—how scrupulously exact the makers are in every step—you would understand why there's nothing in the food line quite so good and pure as MEADOW-GOLD BUTTER.

No other creamery is privileged to use a package which is air tight and impervious to any odor or germ—that's why it's good.

Your grocer keeps MEADOW-GOLD BUTTER in this package—ask him for it and see for yourself how good it is. Same price as common butter.

Beatrice Creamery Co.,
Tel. 5734 Calumet. **1533 to 1537 Michigan Ave.**

Bronzes

¶ As with other things which make up a stock unique because of its exclusiveness—especial interest will attach to our display of Artistic Bronzes. ¶ The men who produce these bronzes are not mere workers skilled in the use of tools—they are finished artisans who fashion with trained hand and eye those beautiful conceptions of the artist mind which stand out so strongly in contrast with the merely commercial product. ¶ In the selection of highly artistic decorations for the home this added distinctiveness will mean much to those who value individuality.

Burley & Company
Exclusive Chicago Agents for
Hawkes' Cut Glass—Libbey's Cut Glass
118 and 120 Wabash Avenue

This is the Powder that's "*Best for the Teeth.*"

Finest Baby, Mother and Invalid Food
ASK YOUR PHYSICIAN.
Robinson's Patent Barley
ROBINSON'S PATENT GROATS
AT ALL DRUGGISTS
Packed only in One Pound and Half Pound Tins
IMPORTED BY
JAMES P. SMITH & COMPANY
New York and Chicago

YOU are Wanted in the Texas Gulf Coast Country

No matter what your "line" may be.

Here is the Statement of a Man on the Ground:

"What we need is people. Opportunities are being created every day. The marvelous development, the turning of the bountiful resources of our territory into the channels of production is fast opening many avenues of trade and commerce.

"New towns are rapidly springing into existence and with them are bringing opportunities for those who seek remuneration in serving the public. It would be difficult to attempt to enumerate the many vocations which are not only the *possible result* of, but are *demanded* by, the development of the natural resources of our territory."

Wouldn't it be worth *your* while to look into this? Here is an opportunity to engage in your favorite work without that blighting competition with which you are contending at home.

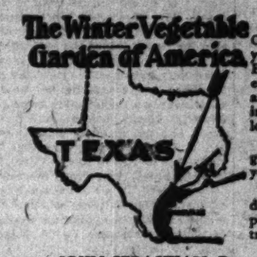

Take a trip to the Texas Gulf Coast and see the conditions for yourself—that's the best way. Every first and third Tuesday of each month, we will sell one-way and round-trip tickets to any point in the Gulf Coast Country at very low rates.

The round-trip tickets will be good 30 days and they will permit you to stop over at any point.

Let me send you our books describing the wonderful crops produced in this marvelous country. Don't delay, write me to-day.

JOHN SEBASTIAN, Passenger Traffic Manager.
ROCK ISLAND - FRISCO LINES
1137 La Salle St. Station, Chicago, Ill., or 1137 Frisco Bldg., St. Louis, Mo.

FOR ALL MEALS ON ALL TRAINS to St. Paul and Minneapolis

the Burlington offers dining car service a la carte. And it is the **only road** that does.

Burlington service cannot be surpassed.

Trains for St. Paul and Minneapolis leave Chicago: 9:20 a. m.; 6:30 p. m.; 10:50 p. m.

Burlington Route

Tickets, 220 Clark Street, Chicago. Phone Central 3119.
H. A. CHERRIER, City Passenger Agent.
2846

The ELGIN for All

You can't go wrong in buying *any* ELGIN Watch, but if you want a popular priced Elgin, it is well to know which grade to ask for.

The G. M. WHEELER grade is the one for the man of moderate means who wants an accurate, finely adjusted watch.

Made in the popular sizes—thin model, seventeen jewels—micrometric regulator—adjusted to temperature. Ask your jeweler to show it to you.

ELGIN NATIONAL WATCH CO., Elgin, Ill.

All Women

should assist Nature at those times when the system is upset, the nervous tone low and a feeling of depression or languor exists. An experience of over 50 years warrants the statement that no medicine gives such prompt relief as

Beecham's Pills

Sold Everywhere. In boxes 10c. and 25c.

COULD NOT REST NIGHT OR DAY

With Irritating Skin Humor—Whole Body Affected—Scalp Itched All the Time and Hair Began to Fall Out—Wonderful Result From

APPLICATION OF CUTICURA REMEDIES

"I am never without Cuticura Soap and Cuticura Ointment since I tried them last summer. About the latter part of July my whole body began to itch. I did not take much notice of it at first, but it began to get worse all the time, and then I began to get uneasy and tried all kinds of baths and other remedies that were recommended for skin humors; but I became worse all the time. My hair began to fall out and my scalp itched all the time. Especially at night, just as soon as I would get in bed and get warm, my whole body would begin to itch and my finger nails would keep it irritated, and it was not long before I could not rest night or day. A friend asked me to try the Cuticura Remedies, and I did, and the first application helped me wonderfully. For about four weeks I would take a hot bath every night and then apply the Cuticura Ointment to my whole body; and I kept getting better, and by the time I used four boxes of Cuticura I was entirely cured, and my hair stopped falling out, but I continue to use the Cuticura on my scalp. It keeps all dandruff out and scalp is always clean. I always use Cuticura Ointment on my face after shaving, and have found nothing to equal it. I will never be without it." D. E. Blankenship, 319 N. Del. St., Oct. 27, 1906. Indianapolis, Ind.

RECOMMENDED TO ALL MOTHERS

"I have used Cuticura Ointment for chafing of infants, and as they grew older all skin diseases were given treatment with that and the Cuticura Soap. I never found it necessary to call a doctor, as these Remedies are a sure cure, if used as directed. I am glad to recommend them to all mothers." Sincerely yours, Mrs. F. A. Kennard, June 21, 1906. St. Paul Park, Minn.

Cuticura Soap, Ointment, and Pills are sold throughout the world. Potter Drug & Chem. Corp., Sole Props., Boston. 32-Page Book Free, "How to Cure the Skin."

AMONG THE NEW BOOKS.

BY JEANNETTE L. GILDER. | REVIEWS OF CURRENT PUBLICATIONS. | BY ELIA W. PEATTIE.

CHESTERTON'S STRIKING ESTIMATE OF DICKENS.

A Book to Shock the Academicians, Give the Suburbanites Something to Talk About, and Cause a Reread-ing of the Novelist.

THERE are three classes of people in the world at present—those who have automobiles and rejoice thereat; those who haven't automobiles but who wish they had; and those who haven't automobiles and are glad of it. The latter class is the only one which ought not to read Mr. G. K. Chesterton's critical study of "CHARLES DICKENS," for the book is one with which lovers of speed will sympathize. Dickens had a gear that never has been equaled. His speed limit was—to be Chestertonian—illimitable; and when Chesterton, whose explosions occur with unrecordable rapidity, flashes after Dickens, "negotiates" the forty miles that lie between the glad days when Dickens lived and the present ones, and then plunges along side by side with the novelist, then the timid must hie them to safe places. As a literary chauffeur Mr. Chesterton knows no fear, has no regard for roads, would as soon rip cross country as follow surveyed roads, and has no objection, when put to it, to running up a bank and crashing over somebody's flower garden. The result—to leave the highway simile and return to literary paths—must shock the academicians, give the suburbanites something to talk about, and start the old people to rereading their Dickens. Whether it will create an appetite for him among the young one does not attempt to prognosticate.

Chesterton, who has himself been tipsy with living ever since he looked around and saw what glorious opportunities for argument there were in the world, is, it appears, the very one to understand and sympathize with the ecstatic Dickens. He does not use the word, but there is no doubt that he regards Dickens as demonic—as a man seeing visions, driven by powers beyond his control, made formidable and amazing with sheer virility of brain, and ill starred and disorganizing by mere delicacy of body.

To the unreflecting lover of Dickens the genius of that unique man has often, no doubt, appeared to have a haphazard character. That exaggerating lens through which he looked, and which made the world like a masque ball in which the grotesques predominated, the foolish incroyables played the parts of heroines, and the common dominoes set up for heroes, seemed to be held in the eye of a genius possessed with a sort of satirical madness. Though the previous generation took him seriously—so seriously that his jocularity overthrew abuses which the fulminations of wiser men could not affect—yet this generation has concluded to regard him as astounding but mistaken, immortal but impossible, essential to a library but unimportant to the librarian.

Chesterton, with insight for which he deserves commendation, discovers in the impetuous career of Dickens a definite meaning and a tremendously great one. He pronounces him to be the natural outcome of the French revolution, an impassioned democrat, an inspired optimist, who saw that the only social millenium was to be created by believing in men.

The understanding Chesterton has of Dickens is as the optimist—he who, in the mist of personal discouragements and humiliations, was possessed and obsessed with riotous joy and expectancy. He had an appetite for the hilarious such as the decadents have for melancholy. As they exploit fatality, so he exploited joy. It was to him a sad world incidentally; but fundamentally it was as amusing world, one at which to shout in delight, in which one was to indulge oneself in Homeric mirth. He believed anybody might become anything, and in believing it was not only a genius but a Christian. Christ, observes Mr. Chesterton, found the honest man on a gibbet and promised him Paradise. And—to quote: "Just as Christianity looked for the honest man inside the thief, democracy looked for the wise man in the fool. It encouraged the fool to be wise. We can call this thing optimism, sometimes equality; the nearest name for it is encouragement. It has its exaggerations—failure to understand original sin, notions that education would make all men good, the childlike yet pedantic philosophies of human perfectibility. But the whole was full of a faith in the infinity of human souls, which is in itself not only Christian but orthodox; and this we have lost amid the limitations of a pessimistic science. Christianity said that any man could be a saint if he chose; democracy, that any man could be a citizen if he chose. The note of the last few decades in art and ethics has been that a man is stamped with an irrevocable psychology and is cramped for perpetuity in the prison of his skull. It was a world that expected everything of everybody. It was a world that encouraged anybody to be anything. And in England and literature its living expression was Dickens. . . . His best books are a carnival of liberty, and there is more of the real spirit of the French revolution in 'Nicholas Nickleby' than in 'The Tale of Two Cities.' His work has the great glory of the revolution, the bidding of every man to be himself; it has also the revolutionary deficiency; it seems to think that this mere emancipation is enough. No man encouraged his characters so much as Dickens. 'I am an affectionate father,' he says, 'to every child of my fancy.'"

There is a weird contradiction, comments Mr. Chesterton, in the soul of the born optimist. He can be happy and unhappy at the same time. As for Dickens, he was delighted at the moment that he was desperate. "The two opposite things existed in him simultaneously, and each in its full strength. His soul was not a mixed color like gray and purple, caused by no component part being quite itself. His soul was like a shot silk of black and crimson, a shot silk of misery and joy."

To follow what appears to be the very crux of Mr. Chesterton's conception of the great novelist's character, a further quotation along these lines may be made: "Dickens did not write what the people wanted. Dickens wanted what the people wanted. And with this was connected that other fact which must never be forgotten—that Dickens and his school had a hilarious faith in democracy and thought of the service of it as a sacred priesthood. Hence there was this vital point in his popularism, that there was no condescension in it. The belief that the rabble will only read rubbish can be read between the lines of all our contemporary writers, even of those writers whose rubbish the rabble reads. But Dickens never talked down to the people. He talked up to the people. He approached the people like a deity and poured out his riches and his blood. This is what makes the immortal bond between him and the masses of men. He had not merely reduced something they could understand, but he took it seriously and toiled and agonized to produce it. They were not only enjoying one of the best writers, they were enjoying the best he could do. His raging and sleepless nights, his wild walks in the darkness, his note books crowded, his nerves in rags, all this extraordinary output was but a fit sacrifice to the ordinary man. He climbed toward the lower classes. He panted upward on weary wings to reach the heaven of the poor."

The profound injury which Americans suffered at the hands of Dickens has of late years been laughed at as though it proved little beside the vanity of Americans and the exaggerated sense of humor of Mr. Dickens. But one feels grateful to Mr. Chesterton for entering upon a more reasonable explanation of this celebrated falling out. Americans, swelling with the belief that they had realized certain of Mr. Dickens' dreams, idealizing him and expecting from him a certain idealization in return, full of their dreams as well as their cant of liberty and looking for appreciation and understanding, found him in inexplicable revolt. The demon of mirth that dwelt in him got him by the throat and shook him. We had shouted "equality" once too often; we were a grotesque caricature of his dream, and because he himself suffered from the disappointment he struck a fearful blow at the tenderness with which America had cherished this impulsive democrat. "The real world is not satisfying," Mr. Chesterton remarks. Dickens, dreaming of democracy realized, found this, evidently, to be true.

"The manner in which Dickens' art is followed from its first crude exuberance to the more restrained and orderly products of his later years is dwelt with discriminatingly by Mr. Chesterton, though no book save "Pickwick" is considered by itself in satisfying detail. Mr. Chesterton has so much to say, and says it so rapidly and so bewilderingly that the reader leaves the book with a vague sense of not having, after all, grasped anything very substantial. It is like a night of fireworks, really exciting, but leaving, when all is done, an inexplicable sense of charm, frivolity, disappointment, and loss. It is a great pity not to quote what is said about Mr. Pickwick, for in this instance Mr. Chesterton has paused to be analytical, but space is lacking and the curious must consult the book. Indeed, it is not too much to say that all loyal Dickens lovers will feel Mr. Chesterton's book to be requisite to the completion of their Dickensiana. (Dodd, Mead & Company, publishers.)

Mr. Frederick Wedmore has won for himself the reputation of a critic of fine taste, a reliable and extensive store of artistic knowledge, and a quiet but agreeable style. His volume of short essays relating to painting, entitled "WHISTLER AND OTHERS," bears out this reputation. His has nothing revolutionary or particularly original to say, but it comments with discernment upon such men as Fantin and Boudin, Goya and Ruskin, Collier and Cameron. The dilettante will peruse these pages with pleasure, finding in them not a little specific information and no great cause for controversy. (Charles Scribner's Sons.)

ELIA W. PEATTIE.

BUSINESS MENTION.

CASTORIA

Bears the signature of CHAS. H. FLETCHER.
In use for over thirty years, and
THE KIND YOU HAVE ALWAYS BOUGHT.

NEW BOOK BY MISS CAREY FOR THE CONVENTIONAL.

"No Friend Like a Sister" Has for Its Actors the Upper Middle or the Lower Upper Class of English Society.

"NO FRIEND LIKE A SISTER" (J. B. Lippincott company), by Rosa Nouchette Carey, is a conventional book for ultra-conventional people. Its actors are of the upper middle or lower upper class of English society, where every one retains a housekeeper and does her visiting and takes her air in a horse and vehicle. A couple of "ladies" and "lords" give aristocratic sanction to its society. The characters are well corralled at the beginning and never succeed in escaping from their boundaries. Life spins on about them as it does about some people in actuality whose lethargic lives are modified temporarily, perhaps, by a frown or smile, then seek again the even tenor of their ways, posting the sign, "please don't disturb." Before we have read many pages we know that the young bride who preferred London to the missionary camp of her husband is going to turn over a new leaf and show more wifely devotion in future. We also know that one of the sisters is going to fall in love with the man she shelters on a stormy night, that another is going to achieve fame as a philanthropist, and that a fourth member of this family is going to marry the "lord" whose ten years of neglect had caused the roses of youth and beauty to fade from her cheeks and the milk of human kindness to dry up in her heart. The most delicate nervous invalid is perfectly safe in reading this novel, for it is warranted not to make the pulse beat faster or in any way disturb a desirable equilibrium.

The way to ladyhood is a way of rocks and briers. It begins at the modiste's, goes to the beauty doctor's, turns in at the manicure's, the chiropodist's, the hairdresser's, the masseur's, the milliner's, then winds up at the modiste's again. Whether it leads by the school or up to mother's kitchen table, where bread is being made—these are impertinent questions, and the "lady" manufactured by recipe can well afford to ignore them.

There are many pitfalls in her path—a false step, a slip, and it is all up. She is undone, for the world discovers that her ermine is an imitation, that her blood is not blue, and that her mother was only a woman!

For the misguided girl who may stumble thus it is a blessing that the will o' the wisp which might betray her footsteps has been caught and nailed down. Elisabeth Anstruther has done it in "THE COMPLETE BEAUTY BOOK." Now the girl can behold the exact essence, in kind and proportion, of "being a lady." Now it is as plain as the nose on one's face that the acme of womanly perfection is a beautiful face and form; that the desideratum of appearing "thoroughbred" is a matter of clothes and one's attitude toward servants.

Young women who determine at least to try to make something of themselves are solemnly adjured to "smile broadly once a day to tone up the facial muscles." Another excellent bit of advice pertains to "exercising the unused muscles around the nose and mouth." (D. Appleton & Co.)

Do you know that the Popular is Now the Biggest Magazine on Earth?

The Biggest in scope, the Biggest in size, the Biggest in the quality of its fiction.

SIZE INCREASED TO 224 PAGES

Each issue of The Popular contains, complete, a new standard $1.50 novel by a well-known writer.

You pay $1.50 for a book, taking a chance as to whether you will like it or not. You can secure the same book, months earlier, complete in a single issue of The Popular. You are sure to like The Popular Novels. They are selected from the best work of the best writers.

The Popular also contains a bigger selection of better short stories than any other magazine. None are fairly good; all are exceptional in strength, grip and fascination. Why not read The Popular? Half a million others read it regularly.

The December number, out on all news stands to-day is the best yet. It contains a new novel by Francis Lynde, "The King of Arcadia," the best he has ever written. Besides, there are three great detective stories, three great western stories, three great humorous stories, a fascinating Chinatown story. It has two novelettes, in addition to the complete novel. The Popular always has in it the newest and best work of the best writers,—B. M. Bowes, Hesketh Prichard, William Le Queux, William Hamilton Osborne, Cutcliffe Hyne and many others. Look out for the December number of "The Biggest Magazine on Earth."

PRICE 15 CENTS—For Sale at all News Stands—PRICE 15 CENTS

THE POPULAR MAGAZINE

Published by STREET & SMITH, 79-89 Seventh Ave., New York City

Even more powerful than his "The Call of the Wild."

JACK LONDON'S New Novel

WHITE FANG

"JACK LONDON has hit the mark again . . . 'White Fang' is in its meaning greater than 'The Call of the Wild.' . . . Mr. London has written a splendid book that will be read by very many thousands."—*Evening Mail, New York.*

"A thrilling story of adventure . . . stirring indeed. Every scene is etched with a vividness that bears new witness to the author's graphic powers . . . touches a chord of tenderness that is all too rare in Mr. London's work."—*Record-Herald, Chicago.*

"There is something about it of the quality that made his first book of Klondike sketches so notable . . . picturesque, intensely realistic . . . absolutely true to life."—*Brooklyn Eagle.*

Illustrated in colors. Cloth, $1.50.

WHITE FANG

From the first thrill in hearing the hunger cry of the trailing wolf pack, to the splendid loyalty of the brave animal in the last chapter, "White Fang" holds the reader fast.

Published by THE MACMILLAN COMPANY 64-66 Fifth Ave., N.Y.

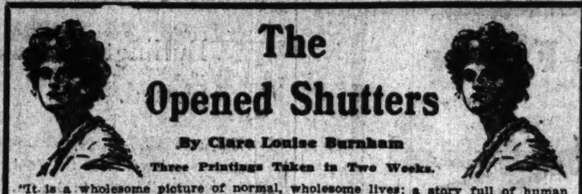

The Opened Shutters

By Clara Louise Burnham

Three Printings Taken in Two Weeks.

"It is a wholesome picture of normal, wholesome lives; a story full of human nature, sparkling with humor and filled with clever portrayals of character."—Brooklyn Eagle.

"An always interesting, frequently amusing, ever delightful love story. . . . It is the best that this distinguished author has yet written."—Boston Times.

With Frontispiece, $1.50.

Published Today—

THE GOLDEN DAYS OF THE RENAISSANCE IN ROME
By RODOLFO LANCIANI

Rome at the time of Paul III., of Michael Angelo and of Raphael, by the greatest authority on the subject. The illustrations number about 100, many reproduced for the first time, and show the interesting monuments of the period. Beautifully printed and bound in red and gold. $3.00, net. Postage, 31 cents.

THE PRACTICE OF DIPLOMACY
By JOHN W. FOSTER

A handbook of diplomacy as illustrated in the foreign relations of the United States, by the greatest American authority. It is written in a popular style and contains information of value to all citizens. $3.00, net. Postage 20 cents.

SHAKESPEARE. Complete in One Volume

The latest, most scholarly, best printed single-volume edition of Shakespeare's complete works. Professor W. A. Neilson furnishes an Introduction, Life and Notes, which will be of assistance and interest to every reader. With portrait. Cloth, $3.00.

Our Illustrated Holiday Bulletin Sent Free on Request

HOUGHTON, MIFFLIN & COMPANY

4 Park St., Boston 85 Fifth Ave., New York

What New York Says of

THE BALANCE OF POWER

By Arthur Goodrich.

The New York Times Saturday Review Says: "An unusually good novel. Promises that its author is to be reckoned with."

The Outlook, New York, Says: "There is something about the novel that isolates it at once from the mass of mediocre fiction. As a love story it is thoroughly fine."

The New York Press Says: "An astonishing amount of good reading. There is a swing and go to this narrative that it is impossible to resist."

Ask Your Bookseller.

If you really wish to know THE JOY OF BOOKS with expressions of appreciation, by ancient writers and modern, of the value and pleasure of good books, express your desire by postal to C. L. Stebbins, 25 Beacon St. Boston, whereupon while they last you will receive, with no hidden expense attached, a little book of quotations.

SCHULZ PIANOS SATISFY
M. SCHULZ CO. Mfrs.
373 MILWAUKEE AVE. CHICAGO.

Dittmann's BEST EGGS

AMUSEMENTS.

STUDEBAKER
MATINEE TODAY
HENRY MILLER presents
ON PAROLE
By LOUIS EVAN SHIPMAN
with CHARLOTTE WALKER and VINCENT SERRANO

F. WIGHT NEUMANN Announces
MUSIC HALL || Tomorrow at 3:30
GABRILOWITSCH
The Russian Pianist. Seats 50c, 75c, $1.

LA SALLE Mat. Today 25c & 50c.
Hear the Catchiest Songs of the Season in
THE TIME THE PLACE and THE GIRL
Sung by Cecil Lean and Florence Holbrook

AMUSEMENTS.

McVICKER'S JACOB LITT, Proprietor.
The Safest Theater in the World—40 Exits.
LAST MATINEE—LAST NIGHT
"LITTLE JOHNNY JONES" BY GEO. M. COHAN
TOMORROW NIGHT
WM. A. BRADY'S Special Production, WAY DOWN EAST
REMEMBER! 3—Performances will be given Thanksgiving Day—3.
11:00 A. M.—MORNING PERFORMANCE.
2:30 P. M.—HOLIDAY MATINEE.
8:15 P. M.—REGULAR HOLIDAY NIGHT.
SEATS READY NOW.

AUDITORIUM
Evenings (except Sunday) Precisely at 8 o'clock
MATINEE TODAY AT 2
Prices: 50c, 75c, $1.00 and $1.50
Klaw & Erlanger Co. (Inc.) Stupendous
BEN-HUR

GARRICK || Last Times Today || MATINEE NIGHT
DE WOLF HOPPER in WANG
TOMORROW NIGHT.... THE ROAD TO YESTERDAY
POWERS' Eves. 8:15. Mats. Wed. and Sat. 2:15.
DANIEL FROHMAN Presents
LAWRANCE D'ORSAY
In a New Comedy by Augustus Thomas.
"THE EMBASSY BALL"
CHICAGO THEATER TICKET CO.
H. Sussman, Manager
108 S. Clark St. Phone Main 4034
CHOICE SEATS FOR ALL THEATERS
GREAT NORTHERN || 25c and 50c MATINEE TO-DAY
A Play of the Gold-en West BEHIND THE MASK
NEXT WEEK—THE YANKEE CONSUL.

AMUSEMENTS.

GRAND OPERA HOUSE | Evenings 7:45. Final Curtain 11 | TODAY at 2.
TO SUPPLY THE UNPRECEDENTED DEMAND FOR SEATS
MR. RICHARD
MANSFIELD
WILL DEVOTE THE 4th WEEK OF HIS ENGAGEMENT TO
"PEER GYNT" By Henrik Ibsen
SEATS ON SALE FOR 4TH WEEK.

MAJESTIC CONTINUOUS VAUDEVILLE
R. G. Knowles. | "The Futurity Winner."
Wilfred Clarke & Co. | Camille Comedy Trio.
Lillian Shaw. | Vernon.
3-Hickman Brothers-3. | Linden Beckwith.
3—Westons—3. | La Toy Brothers.
3—Troubadors—3. | Robert Nome.
Jarvis & Tudor. | Wm. Massey & Co.
The Kinodrome. | Sippi Brothers.
PRICES: 15c, 25c, 50c, 75c. Phone Cent. 8480

OLYMPIC CONTINUOUS VAUDEVILLE
"Monetekat" | "Rain Dears" & Miss Neva Aymar.
Walter C. Kelly. | Ed. F. Reynard.
Work & Ower. | Claude & Fannie Usher.
Wilson's Monkey "Jessie." | Morgan & McGarry.
Laura Buckley. | Vontillo & Nina.
Chris Lane. | Downey & Willard.
Tenney Brothers. | Redwood & Harvey.
The Kinodrome. | Walter Harrison.
Prices: 10-15-25-35-50c. Phone Main 4317.

HAYMARKET CONTINUOUS VAUDEVILLE
Paul Spadoni. | Nita Allen & Co.
Carlin & Otto. | 4—Rianos—4.
Sam Watson's Circus. | Billy Van.
Two Vivians. | Black & Jones.
Harry & May Howard. | Travello & Landers.
Lena Davenport. | Zandretta & Mansfield.
3—Harper Brothers—3. | Pollard Trio.
The Kinodrome. | Mary Vane.
Prices: 10-15-25-35-50c. Phone Mon. 2206.

NEW THEATER || Van Buren Street, near Michigan Av. Tel. Harrison 1072
Pop. Priced Matinee Today
THE SPOILERS
From the Famous Novel by Rex Beach
SEATS SELLING FOR EVERY PERFORMANCE

TWO NEW NOVELS and ANOTHER

GABRIELLE
Transgressor
By HARRIS DICKSON
Author of "The Ravenals."

An intense and unusual romance of colonial New Orleans, in which is woven the abduction, the mystery of the Orient. Frontispiece in colors.

12mo. Decorated Cloth.

BENSON'S LATEST AND BEST NOVEL
PAUL
By E. F. BENSON
Author of the "Angel of Pain."

Mr. Benson's new novel is a modern love story concerned mainly with the experience of a high-spirited young people who do not discover that they were made for each other until an unhappy marriage has parted them. The tragic death of the husband further estranges the lovers, only for a time, and the end is a happy one.

12mo. Cloth.

BRUIN AT HIS BEST AND FUNNIEST
VER BECK'S BOOK OF BEARS

A most delightful book, that will warm and stir the heart of young and old alike.

The illustrations (*twenty-four* in number) from the gifted hand of Frank Ver Beck are delicious, being outrageously funny, and yet artistically fine and adequate.

Some are in full colors, others in two colors, and some in tint.

Size of book, 8½x10½ inches. Boards, with special cover design in colors.

AT ALL BOOKSTORES or
J. B. Lippincott Company
Philadelphia

AMUSEMENTS.

ORCHESTRA HALL
THOMAS ORCHESTRA
FREDERICK STOCK, CONDUCTOR || TONIGHT AT 8:15
SAINT-SAENS, Soloist

ORCHESTRA HALL
RETURN ENGAGEMENT
MATINEE TODAY AT 2:15
YVETTE GUILBERT
and ALBERT CHEVALIER
Management LIEBLER & CO.

Association for the Rubinkam "BRAND" Lecture by Dr. Rubinkam
Music—Violin, Piano and Organ. Thos'n Overture, Masterpieces of Symphony, Grand Opera.
The Public Invited. Admission Free.

ORCHESTRA HALL
BURTON HOLMES
TRAVELOGUES
COURSE A...5 WEDNESDAY EVENINGS
COURSE B...5 FRIDAY EVENINGS
COURSE C...5 SATURDAY MATINEES
CAIRO...Nov. 14, 16 and 17
THE NILE...Nov. 21, 23 and 24
ATHENS...Nov. 28, 30 and Dec. 1
NAPLES...Dec. 5, 7 and 8
VESUVIUS...Dec. 12, 14 and 15
Course Tickets Now on Sale
Single Tickets on Sale Nov. 15.

COLONIAL THEATRE
SPECIAL 100th Performance, Extra Matinee This Afternoon, Nov. 14th, at 2:15—Best Seats $1.50
Souvenirs Every Dime at a Theatrical Record
Exclusive Appearance at This Theatre
GEO. M. COHAN
"GEORGE WASHINGTON, JR."
MR. COHAN directs orchestra in the "Grand March" betw. Acts I. & II., at every performance.

CHICAGO OPERA HOUSE
BRONSON HOWARD'S BIG SUCCESS
THE BANKER'S DAUGHTER
Matinee Prices 25c—Night Prices 15c, 25c, 35c, 50c
Next Week...The Cowboy and the Lady

ILLINOIS Both Every Night
First Fashion Matinee Today at 2:15
ANNA HELD
IN THE PARISIAN MODEL
Prices—50c, 75c, $1.00, $1.50 and $2.00

ACADEMY OF MUSIC
WITH FISKE O'HARA
Nights, Sun., Wed., Sat., Sun. 25c. Best Reserved Seats 50c.

WHERE TO EAT

Good Luncheon
At Noon Time. Four O'Clock Tea. Suppers and After Theater Refreshments.
Gunther's Confectionery
212 STATE STREET.

TWO NEW NOVELS and ANOTHER

GABRIELLE
Transgressor

By HARRIS DICKSON
Author of "The Ravanals."

An intense and unusual romance of colonial New Orleans, in which is woven the seductive mystery of the Orient. Frontispiece in colors.

12mo. Decorated Cloth.

BENSON'S LATEST AND BEST NOVEL

PAUL

By E. F. BENSON
Author of the "Angel of Pain," etc.

Mr. Benson's new novel is a modern love story concerned mainly with the experience of two high-spirited young people who do not discover that they were made for each other until an unhappy marriage has parted them. The tragic death of the husband still further estranges the lovers, but only for a time, and the end is a happy one.

12mo. Cloth.

BRUIN AT HIS BEST AND FUNNIEST

VER BECK'S BOOK OF BEARS

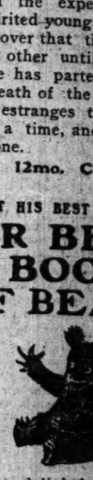

A most delightful book, which will warm and stir the heart of young and old alike.

The illustrations (*twenty-five* in number) from the gifted hand of Frank Ver Beck are delicious, being outrageously funny, and yet artistically fine and adequate.

Some are in full colors, others in two colors, and some in tint.

Size of book, 8¼x10½ inches. Bound in boards, with special cover design in colors.

AT ALL BOOKSTORES or
J. B. Lippincott Company
Philadelphia

AMUSEMENTS.

ORCHESTRA HALL
THOMAS ORCHESTRA
FREDERICK STOCK, CONDUCTOR || TONIGHT AT 8:15.
SAINT-SAENS, Soloist

ORCHESTRA HALL
RETURN ENGAGEMENT
MATINEE TODAY AT 2:15
YVETTE
GUILBERT
and ALBERT
CHEVALIER
Management LIEBLER & CO.

Association for the Rubinkam Lectures
"BRAND" { Ibsen's Complete Masterpiece to "Peer Gynt" }
Lecture by Dr. Rubinkam { Music Hall, Fine Arts Bldg., Sun. Nov. 11, 11 a. m. }
Music—Violin, Piano and Organ.
The Public Invited. Admission Free.

ORCHESTRA HALL
BURTON HOLMES
TRAVELOGUES
COURSE A..5 WEDNESDAY EVENS
COURSE B.....5 FRIDAY EVENS
COURSE C.....5 SATURDAY MATS
CAIRO.....Nov. 14, 16 and 17
THE NILE.....Nov. 21, 23 and 24
ATHENS.....Nov. 28, 30, and Dec. 1
NAPLES.....Dec. 5, 7 and 8
VESUVIUS.....Dec. 12, 14 and 15
Course Tickets NOW ON SALE. Sale Closes Nov. 17
Single Tickets on Sale Mon., Nov. 19

COLONIAL THEATER BEAUTIFUL.
SPECIAL 100th Performance, Extra Matinee Today. Positively Last Afternoon, Nov. 16th, at 2:15—Most Valuable Souvenirs Ever Given at a Theatrical Performance.
Exclusive Appearance at THIS THEATER
GEO. M. COHAN IN HIS OWN
"GEORGE WASHINGTON, JR."
MR. COHAN directs orchestra in his "Popularity March" betw. Acts I. & II., at every performance.

CHICAGO OPERA HOUSE
BRONSON HOWARD'S BIG SUCCESS
THE BANKER'S DAUGHTER
Prices Prices 25c—Night Prices 15c, 25c, 50c, 75c
Week...The Cowboy and the Lady

ILLINOIS 8:10 Every Night
First Fashion Matinee Today at 2:10
ANNA HELD
IN THE PARISIAN MODEL
Prices—50c, 75c, $1.00, $1.50 and $2.00.

ACADEMY MR. HARRY FROM IRELAND
WITH FISKE O'HARA
Nights, Mon., Wed., Sat., Sun. 25c. Rest—Reserved 50c.

WHERE TO EAT
Good Luncheons
Afternoon Tea, Four O'Clock Teas, Dinners and After Theater Refreshments a la carte
Gunther's Confectionery
212 STATE STREET.

ENGLISHWOMAN TELLS OF GREAT MEN SHE HAS MET.

"Reminiscences of Lady Dorothy Nevill," in Great Demand in England, Gives Sidelights on Disraeli, Thackeray, and Others.

ONE of the most delightful books that has come my way in a long time is "The Reminiscences of Lady Dorothy Nevill." I have seen this book announced in the English papers, and I have also seen it announced that the date of publication had to be postponed, as the demand for the book was so great. Messrs. Longmans are its publishers in this country, and I have been able to secure from them the only copy that they have at the present time, though by the end of the week later shipments will have arrived.

The portrait of Lady Dorothy Nevill from a crayon sketch, which is given as the frontispiece of this volume, shows her to be a lady of ripe years, but the date of her birth is not given. In her "Reminiscences" she tells us where she was born but not when. She was born at the family house, No. 11 Berkeley square, London, in the early years of the nineteenth century. The house might be called historic, for in it lived and died Horace Walpole, and there it was that many of the celebrated letters were written.

Lady Dorothy tells us that her father was a man of considerable originality and cleverness. "I see him," she writes, "in my mind's eye, dressed in the fashion of those far off days—nankeen shorts, with white stockings, and a brass buttoned blue coat with big collar over a beautifully embroidered waistcoat. He was a small man, with sharp features and an equally sharp tongue, and essentially what the French call un homme nerveux, and would fly into what appeared to be, but in reality was not, a great passion upon slight provocation."

As an example of the rages that her father fell into Lady Dorothy says:

He was travelling at night on the Continent alone in a postchaise, when the postboy, whilst passing through a forest, began to drive like a man anything but certain of his way. My father's wrath soon rose, and the explosion of strong language which issued from the carriage so alarmed the driver that, murmuring, "Je ne veux pas consentir à diable," he pulled up, and having expeditiously unfastened the traces, made off with his horse at a gallop. My father, I believe, passed the whole night alone in the wood.

Lady Dorothy, naturally, knew all the interesting men and women of her time, and of our time, too. Disraeli and her brother, notwithstanding these different tastes, were upon the most intimate terms, and Lady Dorothy met him on many occasions. Even the parents of the famous statesman were well known to Lady Dorothy. To his intimate friends "Dizzy," Lady Dorothy tells us, was both charming and interesting, but in society, unless something chanced to arouse his interest, he was inclined to silence, taking but little part in the general conversation. She thinks that at heart he had a profound contempt for frivolity. For money, except as a means to an end, she does not think that he cared at all. There were times when he was in severe financial straits, but later, though he never accumulated a fortune, he was in comfortable circumstances. As a novelist, his two most successful books, from a monetary point of view, were "Lothair" and "Endymion." Lady Dorothy believes that these brought him in about $40,000 each. She recalls to mind that:

Lord Beaconsfield told me one day that, getting into a hansom cab, the driver suddenly opened the trap door at the top and said: "I know who you are, sir, and have read all your books, bar 'Lothair.'" An incident at which he was much amused.

Gladstone was another statesman whom Lady Dorothy knew well. Sitting beside him at dinner, some time after Lord Beaconsfield's death, in the course of conversation he said: "Tell me, Lady Dorothy, upon your honor, have you ever heard Lord Beaconsfield express any particular fondness for the primrose?" I was compelled to admit that I had not, upon which he said: "The gorgeous lily, I think, was more to his taste."

Mr. Gladstone, she tells us, was unaware of the measures taken for his personal safety.

I remember, his talking about the safety of the time, and how public men could now go unguarded anywhere, whilst he was sitting at a dinner table with two detectives provided by Scotland Yard in order to watch over him standing in the room, whilst another was upstairs ready to mix with the guests at the party which was afterwards to be given. The Grand Old Man's two guardians at the dinner were dressed as footmen, one standing immediately behind his chair, whilst the other took up a position directly opposite on the other side of the table.

I, who was in the secret, was naturally considerably amused. Mr. Gladstone was, indeed, much inclined to an optimistic state of mind, and, I think, invariably believed that, during his tenure of power, every one must of necessity be perfectly peaceful and contented. When in society he was always urbane and agreeable; indeed, it was impossible not to be fascinated by his most charming flow of conversation, for he possessed the faculty of being able to adapt it to the capacity of any listener; there was, besides, something almost mesmeric about it—at least, I used to think so whenever I met him in society.

It is curious to read the reminiscences of one who seems to belong so much to the past, and yet interlards her early recollections with those of men of the day.

Thackeray, as well as Dickens, she occasionally met in society. She relates a dreadful blunder she made during a dinner at which the former was one of the guests:

As luck would have it, I chanced to be placed next a Mr. Venables, to whom I had only been introduced that evening. He seemed a pleasant man and we were soon engaged in an agreeable conversation, which eventually turned upon the great satirist sitting some little distance away, with whom I observed my neighbor appeared to be well acquainted. Thinking that this was a good opportunity of clearing up a point about which at that time I was completely ignorant, I asked him: "Perhaps you can tell me whether the malformation of Mr. Thackeray's nose is natural or the result of an accident?" To my great surprise, Mr. Venables seemed much upset by my question, stammering out: "It was injured in an accident at school." I could not understand his confusion, but, asking some one its reason after dinner, fully realised what an unfortunate question I had asked, when I learnt that it was Mr. Venables who, as a boy at school, had broken Thackeray's nose in a fight.

In society Thackeray was not nearly such a brilliant talker as Charles Lever, who was the life and soul of any party—joyous, good humored, and unrestrained. Thackeray, on the other hand, was inclined to be satiric and severe. On one occasion I recollect his administering a terrible verbal castigation to an unfortunate individual who had incurred his displeasure, and ever after I was afraid of him.

Dickens she knew more intimately than she did Thackeray. He dined with her only a short time before his death, and he "simply bubbled over with fun and conversation." She adds:

He laughed and chaffed, telling me, I remember, that he had a great scheme for writing a cookery book, and I believe the poor man really meant it; but, alas, his death, which occurred shortly after, prevented the realization of the idea.

Samuel Rogers, the banker poet, Lady Dorothy remembers as "sitting crumpled up, as it were, in his chair, a little wizened figure, dressed in a blue coat and nankeen waistcoat." She remembers, too, Lady Blessington driving about London in a barouche:

She used to wear a sort of turban like headdress, with her face more or less enveloped in a scarf; to me it gave the impression of one suffering from toothache. She was then, as far as I recollect, far from retaining many traces of that beauty which she had formerly possessed. I also recollect Count D'Orsay, whom I used to meet later on than this at "Dizzy's." He was, indeed, a splendid figure, every part of his equipment carefully thought out. Clever, handsome—possessed, indeed, of every social charm—in him culminated and ended the race of beaux, which today is totally extinct.

Well does Lady Dorothy remember meeting a man who, at that time, looked upon rather in the light of an adventurer, was to become French emperor, and for a space perhaps the most powerful sovereign in Europe. Prince Louis Napoleon was not altogether to the taste of young ladies' mothers at that day, for they were afraid of him; nevertheless he was agreeable, and notwithstanding the warning of the mothers, the young ladies liked to talk with him. His lack of money and his manner of living, however, did not recommend him to people of stern views, so his pretensions to governing France were not taken seriously.

Lady Dorothy Nevill has lived to see many changes in the manners and customs of English society. In her early days "it was more like a large family than anything else. Every one knew exactly who everybody else was." The laws of etiquette were severe:

For instance, it would have been considered a dreadful thing for a lady of birth to go out walking without a man servant behind her. I remember that the old duchess of Cleveland [Lady William Poulett that was] was the last lady who when she went out was always followed by a footman bearing a cane. Cabs were not considered at all proper vehicles for ladies to go in, whilst omnibuses were absolutely tabooed, which today is by no means the case.

Times indeed have changed, for now one may meet a titled lady on a bus top—not as frequently, perhaps, as in a carriage, but at least occasionally. Democracy has a footing in England in this twentieth century that must be startling to one who was born in the early years of the nineteenth century.

Lady Dorothy Nevill does not set out to write history, though she knew well many of those who made it. What she has attempted is to make a readable and charming book, and this end she has accomplished with great success.

JEANNETTE L. GILDER.

IN THE SOCIETY WORLD.

Invitations for the hunt ball to take place at the Onwentsia club, Lake Forest, Wednesday evening, Nov. 28, will be issued the first of next week. The ball will be along the lines of the former ones, and will close the regular season of the club. The managers of the ball are, for the most part, those who have acted as such before. The regular dinner will be given before the ball, and the Thanksgiving day hunt will, as usual, be run from the clubhouse the following morning at 11 o'clock and followed by a breakfast at the clubhouse.

Mrs. Frank W. Barker, 4638 Greenwood avenue, will give a tea this afternoon to introduce her daughter, Miss Margery Barker. The hours will be from 3 to 6 o'clock, and those to assist are Miss Margaret Ballard, Miss Dorothy Ballard, Miss Dorothy Stirling, Miss Ethel Buckingham, Miss Helena Bellas, Miss Geraldine Higbie, Miss Madeline Hanson, Miss Rosalie Hanson, Miss Fannie Turner, Miss Katherine Waldo, Miss Rhea Morrill, Miss Olive Williams, Miss Julia Bourland, Miss Rosepha Chisholm, Miss Marjorie Chisholm. Miss Williams, whose home is in Andover, Mass., and Miss Bourland, who lives in Pontiac, Ill., are guests of Miss Barker.

Miss Harriet Walton will be another debutante of today, her mother, Mrs. Lyman A. Walton, 5737 Woodlawn avenue, to hold a reception both this afternoon and evening, the hours to be from 4 to 6 and from 8 to 10 o'clock.

Miss Anna Wilson, daughter of Mr. and Mrs. John P. Wilson, 564 Dearborn avenue, will be a north side debutante, her mother to hold a large reception from 4 to 7 o'clock in her honor.

In Evanston the Misses Charlotte and Antoinette Gardner will be introduced at a tea to be given by their mother, Mrs. William Alexander Gardner, from 4 to 7 o'clock.

Mrs. Joseph T. Bowen, 136 Astor street, will give a dance in Lincoln hall on Dec. 22 for her four children, three of whom are at present in school in the east. Mrs. Bowen will also give a young people's dinner on Dec. 24, later taking her guests to the Yale club's concert. There will be sixteen guests.

Mrs. Arthur Dixon, 3131 Michigan avenue, will give a children's party next Thursday afternoon for Miss Elizabeth Dixon Martin.

The Sacred Heart Alumnæ association will hold its twelfth annual meeting and reunion at the Academy of the Sacred Heart today at 12:30 p. m. The feature of the day's celebration will be an illustrated lecture on art by Miss Anna Caulfield. Previous to the lecture and business meeting there will be a luncheon, at which a number of toasts will be responded to by members of the alumnæ.

There will be a meeting of the Kindergarten club today at 2 o'clock in the rooms of the Chicago Woman's club, Fine Arts building.

TWENTY CASES OF TYPHOID REPORTED FROM MONT CLAIR.

Impure Milk Is Supposed to Have Started Fever Epidemic — Health Department Is Investigating.

Typhoid fever is raging in Mont Clair and the surrounding territory on the northwest side. In Mont Clair proper, which has a population of 340, there are twenty cases. In the family of James McGawn, the father, mother, and two children are seriously ill.

Officials of the health department believe that the epidemic is due to impure milk supplied by one dealer. Two inspectors were sent to the neighborhood on Thursday to collect samples of milk and water for analysis.

"We have not completed the tests," said Dr. J. F. Biehn, "but what we have done so far indicates that the milk supplied to the Mont Clair people is responsible for the epidemic. As far as we have been able to learn, every one of the families in which typhoid has appeared takes milk from one milkman. I shall send a man out tomorrow and stop his delivery."

As a result of the epidemic business and social activity in the suburb is practically at a standstill. The school has not been closed, but its attendance has been much reduced.

Dr. A. C. Koethe, Chicago avenue and Paulina street, is in charge of most of the cases.

"Something is radically wrong out there," he said, "and something has got to be done to remedy the condition. The fever is attacking everybody, and there is no sign of its abating."

DOCTOR'S MODEL GETS PAROLE.

Pastor Pleads for Girl Who Gave Physical Culture Poses in Physician's Office.

Judge Carpenter yesterday paroled Queenie Dawson, the 17 year old girl who posed for Dr. Walter M. Fitch and who was arrested with Dr. Fitch at the physician's home, 645 West Adams street, Oct. 28. The leniency of the court was due to the interest which the Rev. John Henry Hopkins, pastor of the Church of the Epiphany, has taken in the girl. He pleaded for her before the judge.

The judge received a number of letters from persons who know the girl and who asked that she be given "another chance."

Dr. Fitch was fined $100 by Justice Prindiville on Wednesday for his connection with the case.

New Macmillan Books

READY THIS DAY

Cambridge Modern History Volume IV.
The Thirty Years' War. A continuation of the great work planned by the late Lord Acton, and to which all the leading historical writers in England and America are contributing.
Cloth, royal 8vo, $4.00 net per volume.

OTHER NEW HISTORIES

Mr. Herbert Paul's *now complete*
A History of Modern England
"Preëminently readable and entertaining. . . . Clear, vigorous, and direct."—*Amer. Hist. Review.* *Five octavo volumes, $12.50 net for these*

Dr. James Ford Rhodes's
History of the United States
From the Compromise of 1850 to the Final Restoration of Home Rule at the South in 1877.
"A more thoroughly readable book has seldom been written in any department of literature."—*Boston Herald.* "Above all he is indexibly judicial . . . . with one sole aim, the truth."—*New York Tribune.*
To be completed next week with the issue of the sixth and seventh volumes. Price of the set in cloth, $17.50 net; half mor., $32; half levant, $40.

BOOKS OF UNCONVENTIONAL TRAVEL

Mr. Clifton Johnson's **Highways and Byways of the Mississippi Valley**
By the author of "Highways and Byways of the South," and other books which delight the sympathetic observer, to whom they suggest possibilities of travel and sight-seeing untouched by ordinary guide books.
Ready this day. Cloth, or 8vo., $2.00 net; by mail, $2.20

Dr. Edward Everett Hale's
Tarry-at-Home Travels
"An unequaled treasury of memories" embracing nearly all the original thirteen States. Fully illustrated from portraits, prints, etc., of Dr. Hale's own collection. *Cloth, 8vo., $2.50 net; by mail, $2.70*

NEW NOVELS

Jack London's **White Fang**
"Is even a more powerful bit of fiction than his 'The Call of the Wild.' . . . picturesque, intensely realistic. . . . There is something about it of the quality that made his first book of Klondike sketches so notable."—*Brooklyn Eagle.* *Illustrated in colors. Cloth, $1.50*

F. M. Crawford's **A Lady of Rome**
"With a fine problem of conflicting human passions to solve, the story goes grandly on with the old time swing of fascinating incidents and still more fascinating characters."—*New York Times.* *Cloth, $1.50*

Henry George, Jr.'s
The Romance of John Bainbridge
The New York Herald finds this story "strong and stirring, with a flesh and blood hero," some of whose experiences suggest those in which the author's father figured. *Cloth, $1.50*

Will Payne's **When Love Speaks**
is sure to arouse discussion; it is vigorous, interesting, of good live modern material, with a climax as novel as the unusual situation is dramatic. *Cloth, $1.50*

NEW VOLUMES OF VERSE

Mr. Alfred Noyes's **Poems**
In England Mr. Noyes is held to have reached the highest mark in recent poetry for vigor and originality.
Olive green cloth, with design in gold, $1.25 net

Mr. Coningsby Wm. Dawson's **The Worker**
A production whose elemental sincerity marks the genuine poet who realizes the essential man of all time. *Cloth, 16mo. Ready next week*

NEW BOOKS FOR BOYS AND GIRLS

Miss Christina Gowans Whyte's
The Story Book Girls
is the simple, unpretentious story to which was awarded some months ago a prize offered by Dr. Robertson Nicoll's famous paper The Bookman for the best story for young girls. *Ready next week. Cloth, $1.50.*

Miss Beulah Marie Dix's **Merrylips**
"In all her exciting experiences Merrylips never ceases to be an altogether delightful little maid."—*Outlook.* *Illustrated. Cloth, $1.50*

Charles J. Bellamy's **The Wonder Children**
The mystery of fairy tales and the familiarity of everyday surroundings are fascinatingly combined in a book of rare charm. *Cloth, $1.50*

E. Nesbit's **The Railway Children**
"Everything is natural and the children are just everyday, bright, lovable children . . . plucky and honorable clear through. Mothers will do well to give their lads and lasses the book to read."—*Evening Post,* Chicago. *Illustrated by C. E. Brock. Cloth, $1.50*

Church's **Odyssey for Boys and Girls**
Wisely sticks as closely as possible to the simple Homeric language, supplying now and then the link necessary for perfect understanding of the old unequaled stories. *Cloth, $1.50*

Mr. Ernest Ingersoll's *Popular Natural History.*
The Life of Animals **Mammals**
has pictures for the little ones, curious adventures for the bright lads, suggestive facts for the student, and the whole is handled from the most recent scientific point of view. The whole world is covered and the newest material has been utilized.
With over 100 illustrations and 15 plates in color. Cloth, $2.00 net; by mail, $2.20

THE MACMILLAN COMPANY
Sixty-four and Sixty-six Fifth Avenue, New York

MOFFAT, YARD & COMPANY Books You Must Have MOFFAT, YARD & COMPANY

ONE OF THE MOST BEAUTIFUL GIFT BOOKS OF THE YEAR

THE AMERICAN GIRL
By HOWARD CHANDLER CHRISTY

CONTENTS:—Greeting: To the American Girl. Foreword. I. The Girl Graduate. II. The Debutante. III. The Country Girl. IV. The City Girl. V. The American Girl in Society. VI. The American Girl as a Bride. Epilogue.

Illustrated with 16 full page drawings in full color, and 32 in two colors. Size 7x9¼ inches. Exquisitely bound and boxed. $2.50 net. (Carriage extra).

THE NEW BOOK BY THE AUTHOR OF "A CORNER IN WOMEN"

THE VON BLUMERS
By TOM MASSON

This FINE STORY deals, with INSIGHT and BRILLIANCY, with the ROMANCE and HUMOR of MARRIED LIFE.

Illustrated by Bayard Jones. 12mo, $1.50 net. (Postage 13 cents).

A BOOK OF FACT FAR MORE ABSORBING THAN FICTION.

REMINISCENCES OF A MOSBY GUERRILLA
By JOHN W. MUNSON

A remarkable volume of personal experience, of unusual historical value and intense interest, covering the whole period of the Mosby operations.

Interestingly Illustrated, 8vo, $2.00 net. (Postage 14 cents).

SOMETHING WHOLLY NEW IN THE STUDY OF ANIMALS

BEHIND THE SCENES WITH WILD ANIMALS
By ELLEN VELVIN, F. Z. S.

A study of wild animals in captivity, singularly fresh and informing, full of the romance of fact and exciting adventure, written from a view-point unfamiliar to the general public.

Interestingly Illustrated, 8vo, $2.00 net. (Postage 13 cents).

MOFFAT, YARD & COMPANY, NEW YORK

CHARLES SCRIBNER'S SONS

PUBLISH TODAY

THE FIRST FORTY YEARS OF WASHINGTON SOCIETY
From the letters and journals of Mrs. Samuel Harrison Smith (Margaret Bayard). Edited by Gaillard Hunt. Illustrated. $2.50 net, postage 20 cts.
A brilliant and entertaining account of Washington life in the first forty years of the nineteenth century, with reminiscences of Jefferson, Clay, Madison, Crawford, Jackson and many others.

THOMAS NELSON PAGE'S
THE COAST OF BOHEMIA
A charming book of verse, including the poems th "Befo' de War." and many written since its publication. Mr. Page's verse has the same qualities and charm as his prose. $1.00 net, postage 10 cents.

FOR CHILDREN

FRANK R. STOCKTON'S
THE QUEEN'S MUSEUM and Other Fanciful Tales
Some of the best of Stockton's inimitable fairy stories beautifully illustrated in color by Frederick Richardson. A delightful holiday book.
Illustrated in colors, $1.50

DAN BEARD'S
FIELD AND FOREST HANDY BOOK
An innumerable collection of new sports and games, indoors and out of doors, for boys, with many valuable hints for outdoor life. Profusely illustrated. 2.00

NINA AND ADELIA BEARD'S
THINGS WORTH DOING and How to Do Them
An infinite variety of things worth doing for girls are clearly explained in pictures and text. A great number of absolutely new suggestions. Illustrated. $2.00

WALTER EMANUEL'S
THE DOGS OF WAR
The highly enlivening story of the lives of two dogs from puppyhood to old age, with entirely sympathetic pictures by Cecil Alden. $1.25

The Greatest Religious Romance Since Ben-Hur

THE plot of Elizabeth Miller's new story is dazzling in its variety, compelling in the sweep of its forward movement, wide and swift as a majestic river. The chariot race in Ben-Hur alone may stand beside the magnificent scene in which the heroine distracts the raging mob of Alexandrians and saves from death her lover and the Nazarenes.

Miss Miller writes of nature and the ancient works of man with a sheer authority of utterance whose power imposes itself upon the reader to a wonderful degree. Steeped in religious emotion, dramatic from first word to last, with humor and color, movement and passion, charm of style and the bravery of genius, Saul of Tarsus answers the tests of the great in fiction.

SAUL of TARSUS

A Faithful Story of the Early Disciples of Christ

THE same splendid imagination which reconstructed the Age of the Pharaohs and revivified the glory of Egypt in THE YOKE here plays with lambent flame about the great Roman world in the days succeeding the Crucifixion. The scenes are laid amid the pulsing, throbbing, vari-colored life of Jerusalem, Alexandria, Rome and Damascus.

The Apostle Paul, the Martyr Stephen, Herod Agrippa and the Emperors Tiberius and Caligula are among the mighty figures that move through the pages. Wonderful descriptions, heart-stirring incidents, deep emotion, high thought and a love story of the noblest type mark this the most remarkable religious romance since Ben-Hur.

Magnificently Illustrated by André Castaigne
Price, $1.50

At all Booksellers THE BOBBS-MERRILL COMPANY, Publishers

By ELIZABETH MILLER, *Author of* THE YOKE

Princess Maritza
A Novel of Rapid Romance

"Besides being one of the handsomest novels published this fall, it offers more keen entertainment and real enjoyment than any book since 'Graustark.' There is plenty of color, picturesqueness and life, with sensation and a delicious love story."
—PITTSBURG DISPATCH.

"An exciting tale of adventure."—N. Y. SUN.

Illustrated in color by Harrison Fisher
For Sale at All Booksellers *Price $1.50*
T. J. McBRIDE & SON, Publishers, New York

THE LATEST BOOK BY THE AUTHOR OF "PIGS IS PIGS"

PERKINS of PORTLAND
By ELLIS PARKER BUTLER

The first side-splitting, humorous character since Mark Twain created Col. Mulberry Sellers. Funny? The author of "Pigs Is Pigs" never wrote anything so genuinely funny.

THREE EDITIONS THE FIRST TEN DAYS OF PUBLICATION

THE LATEST BOOK BY THE AUTHOR OF "BROKE OF COVENDEN"

HENRY NORTHCOTE
By JOHN COLLIS SNAITH

"You finish 'Henry Northcote' with a suspicion that the author may have cast upon you a spell. . . . It is filled with power, motion and a kind of hurrying passion which carries you breathless to the end. . . . You could as easily stop midway down a toboggan slide. It's alive, it's vibrating with the touch of a real personality."—Bookman (November).

HERBERT B. TURNER & CO., Publishers, Boston, Mass.

Alfred Henry Lewis' Latest
NOW READY
Confessions of a Detective

Full of the Magic Fascination of All that Pertains to the Dangerous Life of a New York Detective.

It includes, besides the title story, other adventures of Inspector Val, known as
II. The Washington Square Mystery.
III. The Man Who Flew.
IV. The Murder at the Santa Marie.
V. The Stolen Red Diamond.
Price, $1.50. Illustrated.
A. S. BARNES & CO., 11-15 East 24th St., New York.

TRIBUNE ADS BRING RETURNS.

INDEX TO CLASSIFIED ADVERTISEMENTS

ANNOUNCEMENTS....Col. 4, page 13
ACCOUNTANTS....Col. 8, page 13
AUCTION SALES....Col. 8, page 14
AUTOMOBILES....Col. 4, page 13
BARTER AND EXCHANGE....Col. 8, page 14
BICYCLES....Col. 5, page 14
BILLIARD TABLES, ETC....Col. 4, page 15
BOARD AND LODGING....Col. 1, page 14,
BUSINESS CARDS....Col. 4, page 15
BUILDING MATERIAL....Col. 2, page 12
BUILDING ALTERATIONS....Col. 5, page 15
BUSINESS CHANCES....Col. 6, page 13
BUSINESS PERSONAL....Col. 4, page 13
" " " ....Col. 5, page 13
BUTCHERS' SUPPLIES....Col. 4, page 15
CAMERAS, KODAKS, ETC....Col. 4, page 15
CANDY AND CHEWING GUM....Col. 4, page 15
CASTOFF CLOTHING....Col. 5, page 15
CLOTHING, FURS, ETC....Col. 2, page 15
CEMETERIES....Col. 2, page 12
CHURCH ANNOUNCEMENTS....Col. 4, page 13
CORSETS....Col. 2, page 15
COWS, BIRDS, DOGS, ETC....Col. 4, page 13
CLEANERS, DYERS, ETC....Col. 4, page 15
DANCING SCHOOLS....Col. 7, page 13
DETECTIVE AGENCIES....Col. 4, page 15
DRESSMAKING AND MILLINERY....Col. 3, page 13
EXCURSIONS AND TRAVEL....Col. 7, page 13
FOR SALE....Col. 7, page 13
FLOWERS....Col. 2, page 15
FURNACE AND STEAM HEATING....Col. 3, page 15
FINANCIAL....Col. 3, page 13
HELP WANTED—MALE....Col. 6, page 2
" " " ....Col. 6, page 10
" " " ....Col. 7, page 12
" " " ....Col. 1, page 13
" " " ....Col. 2, page 15
HELP WANTED—FEMALE....Col. 2, page 15
" " " ....Col. 3, page 12
HORSES AND CARRIAGES....Col. 3, page 14
HOUSEHOLD GOODS....Col. 3, page 13
INSTRUCTION....Col. 3, page 13
LAWYERS....Col. 3, page 15
LEASEHOLDS....Col. 3, page 14
LIFE INSURANCE LOANS....Col. 3, page 13
LIGHT MANUFACTURING....Col. 3, page 13
LOST AND FOUND....Col. 4, page 13
MACHINERY....Col. 3, page 13
MISCELLANEOUS....Col. 9, page 15
MINES AND MINING....Col. 3, page 13
MUSICAL INSTRUMENTS....Col. 7, page 15
MUSICAL....Col. 7, page 13
OPTICIANS....Col. 5, page 15
OFFICE SUPPLIES....Col. 5, page 14
PATENTS—PATENT ATTORNEYS....Col. 5, page 15
PERSONAL PROPERTY LOANS....Col. 4, page 15
PERSONAL....Col. 4, page 13
PENSIONS....Col. 4, page 15
PRINTING....Col. 5, page 15
PSYCHIC....Col. 4, page 15
PRINTING MATERIAL....Col. 5, page 15
PLUMBERS' SUPPLIES....Col. 5, page 15
POSTAGE, STAMPS, COINS, ETC....Col. 5, page 15
ROOMMATES....Col. 1, page 14
REAL ESTATE—CITY....Col. 6, page 14
REAL ESTATE—SOUTH SIDE....Col. 6, page 14
" " " ....Col. 7, page 14
REAL ESTATE—WEST SIDE....Col. 7, page 14
REAL ESTATE—NORTH SIDE....Col. 7, page 14
REAL ESTATE—NORTHWEST....Col. 7, page 14
REAL ESTATE—MTG. PROPERTY....Col. 7, page 14
REAL ESTATE—OAK PARK....Col. 7, page 14
" " " ....Col. 7, page 15
REAL ESTATE—SUBURBAN....Col. 1, page 15
REAL ESTATE—ACRES....Col. 1, page 15
REAL ESTATE—FARM LANDS....Col. 1, page 15
REAL ESTATE—COUNTRY....Col. 1, page 15
REAL ESTATE—FRUIT LANDS....Col. 1, page 15
REAL ESTATE—WINTER RESORT....Col. 1, page 15
REAL ESTATE WANTED....Col. 2, page 15
REAL ESTATE TO EXCHANGE....Col. 2, page 15
REAL ESTATE LOANS....Col. 2, page 15
" " " ....Col. 3, page 15
STEAMSHIP LINES....Col. 6, page 15
" " " ....Col. 7, page 15
RAILROAD TIME TABLES....Col. 7, page 15
" " " ....Col. 1, page 16
SITUATIONS WANTED—MALE....Col. 2, page 1.
" " " ....Col. 4, page 13
SITUATIONS WANTED—FEMALE....Col. 4, page 15
" " " ....Col. 5, page 12
STORAGE AND SHIPPING....Col. 4, page 13
STORE AND OFFICE FIXTURES....Col. 5, page 13
STOCKS AND BONDS....Col. 3, page 15
SAFES....Col. 5, page 15
STOVES....Col. 6, page 15
SALARY LOANS....Col. 3, page 15
SEWING MACHINES....Col. 5, page 15
TO RENT—ROOMS....Col. 1, page 14
" " " ....Col. 2, page 14
" " " ....Col. 3, page 14
TO RENT—HOUSES—PING ROOMS....Col. 5, page 14
TO RENT—HOUSES....Col. 3, page 14
TO RENT—FURNISHED HOUSES....Col. 3, page 14
TO RENT—FLATS....Col. 3, page 14
" " " ....Col. 4, page 14
TO RENT—FURNISHED FLATS....Col. 4, page 14
TO RENT—STORES....Col. 5, page 14
TO RENT—OFFICES, ETC....Col. 5, page 14
TO RENT—BUILDINGS....Col. 5, page 14
TO RENT—MISCELLANEOUS....Col. 5, page 14
TAILORS' CUTTING SCHOOLS....Col. 5, page 15
TALKING MACHINES....Col. 5, page 15
TRUSSES, ETC....Col. 5, page 15
TYPEWRITERS....Col. 5, page 15
TYPEWRITING, TRANSLATION....Col. 5, page 14
WANTED—ROOMS....Col. 3, page 14
WANTED—HOUSES....Col. 3, page 14
WANTED—FLATS....Col. 4, page 14

DEATHS.

BRADY—Susan Brady, at 4621 Wentworth-av. Funeral Friday, 9:15 a. m., to St. Cecil's church, by carriages to Mount Olivet. Please omit flowers.

BURNS—Mary A. Burns, widow of George C. Burns. Funeral Sunday at 11:30 a. m. from her late residence 1628 Melrose-st., to Church of Our Lady of Mount Carmel. Interment at Calvary.

BUSSE—Emma Cecelia Busse. Funeral services, Saturday, Nov. 10, 1906, 1:30 p. m., from late residence, 30 Otis-st. Interment Montrose cemetery.

CARROLL—James Carroll, beloved husband of Margaret nee Powell, father of Eleanor, James Mary, and Thomas, son of Catherine Carroll, brother of Mrs. Edward Cahill and John Carroll, brother of Officers David and John Carroll, Mrs. John Moran, and Mrs. George McDonnaugh and the late Thomas H. Carroll. Funeral Monday, Nov. 12, 9 a. m., from late residence, 816 W. 12th-st., to St. Charles' church, 9 a. m., thence by carriages to Mount Carmel. Member of Onward Lodge No. 8, of P., and member of the Steamfitters' union.

CHALMERS—Janet Telfer Chalmers, entered into rest at her home, 179 Ashland-blvd., wife of Robert Chalmers. Funeral Saturday morning, 11 o'clock; burial private.

DONAHUE—Nora Donahue, nee Gorman, Nov. 8, 1906, beloved wife of John and sister-in-law of Mrs. Mary Murphy, Daniel Timothy Donahue, Mrs. Julia Lyden, and Eugene Donahue. Funeral Sunday, at 10 a. m., from residence, 167 Chestnut-st., to St. Dominic's church, thence by cars to Mount Olivet from Polk-st.

FARLEY—Mary Farley, funeral Monday, at 9 a. m., from his late residence, 819 Dickson-st., to Annunciation church, thence by carriages to Calvary. Newfoundland and County Wexford papers please copy.

FREY—Margaret Frey, aged 75 years, mother of Mrs. Hechtesweiler, Henry, John, George, Mary, and Smeltzer. Funeral Sunday, 2 p. m., from her late residence, 7733 Normal-av., Chicago, at 9 o'clock a. m. Sunday, Nov. 11; interment Tamarack, Ill.

OFFICIAL WEATHER FORECAST.

OFFICE OF CHIEF OF WEATHER BUREAU—Washington, D. C., Nov. 9.—Forecast for Saturday and Sunday:

For Illinois and Lower Michigan—Fair Saturday and Sunday, light to fresh northwest winds, becoming variable.

For Ohio and Indiana—Fair, colder Saturday. Sunday fair, fresh west winds, becoming variable.

For Upper Michigan—Fair Saturday, except snow near Lake Superior. Sunday fair, fresh west winds, becoming variable.

For Missouri, Iowa, South Dakota, Nebraska, and Kansas—Fair Saturday and Sunday.

For North Dakota—Partly cloudy Saturday, rain or snow at night or Sunday.

For Wisconsin—Generally fair Saturday and Sunday, variable winds.

For Minnesota—Fair Saturday, Sunday partly cloudy, possibly rain in north portion, variable winds.

Place of observation. Time taken: Nov. 9, 7 p. m.

	Thermometer.	Max. temp.	Direction of wind.	Velocity of wind.	Precipitation in inches.	State of weather.
Abilene	62	72	S.E.	Tr.		Clear
Albany	40	44	N.W.	Tr.		Clo'dy
Alpena	38	40	N.W.	21		Clear
Atlantic	58	60	W.			Clear
Amarillo	54	54	E.			Clear
Battleford	24	30				Fair
Bismarck	36	48	W.			Clear
Buffalo	42	48	W.		.06	Rain
Boston	42	44	S.E.		Tr.	Clo'dy
Cairo	70	70	S.			Clear
Calgary	32	32	S.E.			Clo'dy
Charles City	38	44	W.			Fair
Charlotte	62	72	W.			Clear
Cheyenne	44	48	W.			Clear
Chicago	44	52	N.W.			Clo'dy
Cincinnati	64	66	N.W.			Clear
Cleveland	44	46	N.W.			Clo'dy
Concordia	44	56	S.			Clear
Davenport	40	46	N.W.			Clear
Denver	44	50	W.			Clo'dy
Des Moines	42	48	N.W.			Clear
Detroit	40	44	W.			Clear
Doyille Lake	32	34	W.		Tr.	Clear
Dodge	46	54	W.			Clear
Dubuque	38	46	W.			Clear
Duluth	32	40	N.W.			Clear
El Paso	60	70	N.W.			Clear
Edmonton	26	28	N.W.			Clo'dy
Escanaba	42	44	N.W.		Tr.	Clo'dy
Galveston	70	70	S.E.			Clear
Grand Rapids	42	50	N.W.			Clo'dy
Green Bay	40	52	W.			Clo'dy
Havre	34	34	W.			Clo'dy
Helena	40	46	S.			Clo'dy
Huron	40	46	S.			Clo'dy
Indianapolis	50	52	N.W.			Clear
Jacksonville	70	72	N.			Clear
Kansas City	52	58	W.			Clear
Lander	34	48	W.			Fair
Little Rock	64	78				Clear
Los Angeles	66	82	W.			Clear
Madison	40	42	N.W.			Clear
Marquette	40	42	N.W.		Tr.	Clear
Memphis	68	76	S.W.			Clear
Medicine Hat	28	30	W.		Tr.	Clo'dy
Minneapolis	36	46	N.W.			Clear
Minnedosa	30	38	N.W.			Clo'dy
Montgomery	70	78	W.			Clear
Montreal	34	36	W.			Clear
Moorhead	34	44	W.			Clear
Nashville	64	72	S.W.			Clear
New Orleans	74	78	S.E.			Clear
New York City	50	52	S.E.			Clo'dy
Norfolk	52	62	S.			Clear
North Platte	40	50	W.			Clear
Oklahoma	58	66	N.E.			Clear
Omaha	46	48	W.			Clear
Oswego	40	42	W.		.08	Clear
Palestine	74	82	S.			Clear
Parkersburg	58	64	W.			Clo'dy
Pierre	34	40	W.		.02	Clo'dy
Philadelphia	50	56	S.			Clo'dy
Pittsburg	50	60	N.W.			Clo'dy
Qu'Appelle	24	30	N.W.			Clear
Rapid City	42	50	S.E.			Clear
San Francisco	56	66	W.			Clear
St. Louis	52	58	N.W.			Clear
St. Paul	36	40	N.W.			Clear
Salt Lake City	42	52	W.			Clear
San Antonio	64	72	S.			Clear
San Diego	64	72	N.W.			Clear
Ste. Marie	36	46	N.W.		.46	Clear
"	46	56	N.W.			Clear
Springfield, Mo.	52	62	N.			Clear
Vicksburg	70	80	N.W.			Clear
Washington	50	60	N.			Clo'dy
Wichita	54	60	N.E.			Clear
Williston	24	30	W.			Clo'dy
Yellowstone Park	48	54	S.W.		Tr.	Clo'dy

THE WEATHER IN CHICAGO.

The temperature as observed yesterday by L. Manasse, optician, 58 Madison street, Thirteen building, was as follows: Thermometer—7 m., 44 degrees above zero; 8 a. m., 42; 10 a. m., 49; 11 a. m., 49; 12 m., 49; 1 p. m., 50; 2 p. m., 50; 3 p. m., 51; 4 p. m., 51; 5 p. m., 50; 6 p. m., 49. Barometer—8 a. m., 29.66; 6 p. m., 29.94.

OFFICIAL DEATH RECORD.

THE FOLLOWING BURIAL PERMITS WERE issued by the health department yesterday:

Blakeley, Charles,55; Cook County morgue,Oct.14.
Euger, Frank, 40; 52 Hudson-av., Nov. 7.
Bernstein, Charles, 30; 864 N. Artesian-av., Nov.7.
Boone, John, 27; 10007 Michigan-av., Nov. 7.
Berthold, Mary T., 47; 2080 Carroll-av., Nov. 8.
Brown, Jacob, 11 days; 47 Hermitage-av., Nov. 7.
Burke, baby, 12 days; 3020 Haynes-ct., Nov. 7.
Britt, Kathryn E., 24; 3221 Indiana-av., Nov. 8.
Comstock, Sarah, 87; 4815 Lake-av., Nov. 8.
Chalmers, Janet T., 30; 179 Ashland-blvd., Nov. 8.
Christianson, baby, 17 days; 346 N. Lincoln-st., Nov. 7.
Corkery, Dan, 29; 3442 Lowe-av., Nov. 8.
Dech, Rudolph, 35; 473 N. Wood-st., Nov. 8.
Dragowitz, Simeone, 7 months; 1 Sangamon-st., Nov. 7.
Finkelstein, Sarah, 32; 184 Sangamon-st., Nov. 6.
Flanigan, Mary, 1 month; 191 La Salle-av., Nov. 8.
Frantzen, Anna, 50; 1045 Sedgwick-st., Nov. 7.
Gerbis, Marjanna, 1 mo.; 190 N. Lincoln-st., Nov. 7.
Greisch, George, 158 Armitage-av., Nov. 6.
Germann, Peter, 7 mos.; 3941 Wentworth-av., Oct. 31.
Hoops, William, 44; Cook County hospital, Nov. 8.
Hilgesen, Hannah, 27; 6021 Peoria-st., Nov. 7.
Hubbard, John, 83; 3607 Dearborn-av., Nov. 7.
Hoyt, Carrie A., 38; 1500 W. Adams-st., Nov. 7.
Kloska, Anna, 1 month; 731 W. 17th-st., Nov. 8.
Knoll, Gertrude, 1; 11728 Eggleston-av., Nov. 7.
Kwaniski, John, 56; 807 N. Ashland-av., Nov. 7.
Kennelly, Payrick, 70; 1632 Eastwood-av., Nov. 8.
Kelly, Theodora, 60; 2607 Michigan-av., Nov. 8.
Long, Benjamin, 40; 3755 Parnell-av., Nov. 7.
Lund, August, 73; 1826 W. Monroe-st., Nov. 7.
Muller, Alexander, 1 month; 4 Wood-st., Nov. 8.
Honor, Anna, 80; 2041 Clark-st., Oct. 31.
McCarthy, Margaret, 54; 2120 Fillmore-av., Nov. 6.
Morgan, Mathew, 76; 7335 Vincennes-av., Nov. 7.
Mikelsen, Mary, 1 mo.; 1 Wood-st., Nov. 7.
Mote, Jeanette, 45; Augustina hospital, Nov. 8.
McGillivy, Anthony, 32; 126 Crosby-st., Nov. 7.
Powers, James, 35; Cook County morgue, Oct. 17.
Peclos, Joseph, 2; 259 N. Carpenter-st., Nov. 8.
Robinson, John, 60; 135 Thirty-fifth-st., Nov. 2.
Rosenak, Engel, 27; 880 Hadden-av., Nov. 7.
Smith, Jeremiah, 81; 1 Wood-st., Nov. 8.
Stuart, Lena, 1 month; 191 La Salle-av., Nov. 8.
Zabawa, J., 21 days; 4813 Wood-st., Nov. 8.
Zeller, Regina, 23; 391 W. Van Buren-st., Oct. 29.
Walsh, Margaret, 23; 980 Douglas-blvd., Nov. 6.
Waldein, Regina, 38; 602 Montana-av., Nov. 6.

NEW INCORPORATIONS.

NEW CORPORATIONS WERE LICENSED yesterday by the secretary of state at Springfield, as follows:

Algonquin Oil company, Robinson; capital, $100,000; general mining and milling business. Incorporators, Edward B. Wirwer, J. E. MacConnell, Nelson Thomason jr.

Chicago Envelope company, Chicago; capital, $10,000; manufacturing; incorporators, Harrison Brown, George W. Friend, Theodore Johnson.

Chisholm & Moore company, Chicago; capital, $1,000; music publishing; incorporators, Bertha R. McDonald, Louis McDonald, Thomas W. Gillmore.

Cramer Knitting mills, Decatur; capital, $100,000; manufacturing textile fabrics; incorporators, George B. Cramer, Frank Cramer, Denis Bradley.

Pure Liquor company, Chicago; capital, $10,000; manufacturing, rectifying and compounding; incorporators, John A. Duffy, A. L. Ringo, Osgood.

Frank's Drug company, Chicago; capital, $2,000; manufacturing; incorporators, Flora Frank, Max Mendelsohn, Leo Lasker.

National Sign Maintenance company, Chicago; capital, $10,000; manufacturing and repairing; incorporators, George A. Renaud, Harry F. Keator, Russell Parker.

Thomas Moran, Chicago; capital, $2,500; professional and theatrical; incorporators, H. M. Cumley, John Coyle, A. Whitely.

Tweedy-Randolph company, Chicago; capital, $5,000; wholesale and retail clothing and cap business; incorporators, Charles R. Brown, Charles Martin, Maurice W. Selts.

Vestibuled Cushion and Spring company, Chicago; capital, $35,000; manufacturing cushions and accessories; incorporators, Charles R. Brown, Charles Martin, Maurice W. Selts.

Wetmore Manufacturing company, Galesburg; capital, $2,000; manufacturing tools and machinery; incorporators, G. A. Smith, Theodore L. Wetmore, G. A. Smith.

NOT FOR PROFIT.

Children's home of Rockford; home for dependent and delinquent children; incorporators, Sarah T. Goodin, Mary Bostitz, R. K. Welch.

Maria S. S. Del Santo Rosmrio di Pompei, in Melrose Park, Ill.; Seziori Masebile E. Feminile, Chicago; incorporators, Rosina Ninetta, Avallone, Rosina, Tacullo, Elvira Bergamo.

Metropolitan Dramatic society, Chicago; drama; incorporators, Harry M. Riedel, Henry G. Fleishhauer, John F. Hemmer.

UNDERTAKERS.

J. WHITTIER BUFFUM (20 YEARS WITH THE late C. H. Jordan), undertaker, 1723 Wabash-av. Tel. Calumet 1384.

KELLY & DORAN, UNDERTAKERS AND LIVERY—John H. Kelly and John D. Doran, 1936 Sixth-st., corner Archer-av. Phone Yards 84.

E. J. M'GEENEY, UNDERTAKER, EST. 1873, 393 S. Halsted-st.; 1388 Van Buren. Tel. Monroe 296. Private ambulance, electric lighted carriages.

CEMETERIES.

MOUNT GREENWOOD CEMETERY, ON THE Grand Trunk Ry., 111th-st., near Morgan Park. Street cars to entrance. Train daily, 12 m.

FLOWERS.

FRESH FLOWERS AND DESIGNS; WHOLESALE and retail; shipped anywhere. BUTLER'S, 207 Dearborn-st.

SITUATIONS AND HELP WANTED.

SITUATIONS WANTED—MALE.

Bookkeepers and Clerks.

SITUATION WANTED — YOUNG MAN, 26, with eleven years' experience in the clerical line, desires position as bookkeeper or assistant; salary no object at present, but must be an inducement for results; A1 references. Address L B 198, Tribune.

SITUATION WANTED—YOUNG MAN OF 30, at present employed, desires to become identified with responsible business house; able to fill position of trust; bank and other first class references offered. Address L D 115, Tribune.

SITUATION WANTED—COMPETENT BOOKkeeper or cashier, age 25; 7 years' experience; also experienced as out of town branch house cashier; best of ref. Address J W 189, Tribune.

SITUATION WANTED—BY YOUNG MAN, AGE 23 yrs., have been employed as clerk for past two yrs. with tea and coffee house; inside work preferred; good references. G. W. H., 462 Larrabee-st.

SITUATION WANTED—OFFICE OR OUTSIDE position; age 25; 5 years' general office man; active, capable; best references; moderate salary. Address J W 118, Tribune.

SITUATION WANTED — YOUNG MAN OF 25 with 5 years experience as bookkeeper desires a permanent position as an assistant bookkeeper with a salary of $13. Address J X 119, Tribune.

SITUATION WANTED—IN OFFICE, BY YOUNG man, 26 years old; five years' experience; good penmans; accurate, reliable; references. Address L D 148, Tribune.

SITUATION WANTED—YOUNG MAN, IN OFfice, 4 years' experience, correspondent, cpnt; and bill clerk; age 26; salary $12. Address L A 103, Tribune.

SITUATION WANTED—BOOKKEEPER AND all round office man; first class; moderate salary to start. Address L B 162, Tribune.

SITUATION WANTED—EXP. LEDGER MAN OR office work; reliable; $17. Address L B 117, Tribune.

SITUATION WANTED—BOOKKEEPER WANTS charge of small set part time. Address L C 132, Tribune.

SITUATION WANTED—IN SHIPPING ROOM; exp.; best of ref.; salary $12. Address L B 184, Tribune.

SITUATION WANTED—YOUNG MAN, 22 years; 5 years' office experience; A1 reference; $12 to $14. Address K K 112 Tribune.

SITUATION WANTED—GENERAL OFFICE work; bookkeeping 1½ years; A1 references: $16. Address L C 185, Tribune.

SITUATION WANTED—BOOKKEEPER; EXperienced; to keep small set of books evenings; first class references. Address D 147 Tribune.

SITUATION WANTED—BY EXPERIENCED collector; references and bond. Address J X 133, Tribune.

SITUATION WANTED—CORRESPONDENT OR city salesman; have broad business experience. Address L D 145, Tribune.

SITUATION WANTED—BY YOUNG MAN OF 24 as assistant accountant; 5 years' of office experience. Address J X 118, Tribune.

SITUATION WANTED—DRUG CLERK; NOT registered; age 25; good salesman. Address L C 177, Tribune.

SITUATION WANTED—BY REG. PHARMACIST in Illinois; good references; city or country. Address H H 27, Tribune.

SITUATION WANTED—EXPERIENCED OFfice man bookkeeper or cashier; ref. Address L C 171, Tribune.

SITUATION WANTED—YOUNG MAN WILL DO bookkeeping evenings; reasonable. Address K K 109, Tribune.

Billing Clerks.

SITUATION WANTED — BY EXPERIENCED bill clerk; not less than $12. Address J X 116 Tribune.

Accountants.

SITUATION WANTED—EXPERT WILL AUDIT, open, close, balance, systemize, keep books, etc.; very reasonable; highest refs. SPENGLER 6011 Evans-av. Tel. Drexel 7043.

SITUATION WANTED—BY YOUNG MAN, COMpetent factory accountant; want position with firm of accountants. Address L D 138 Tribune.

Salesmen, Solicitors, Etc.

SITUATION WANTED — GRADUATE IN pharmacy and medicine; thoroughly good knowledge of human nature; at ease in any kind of business; wish to represent reliable house, who will appreciate energy and education; prefer Mexico, Cuba, or Central America; have acquaintance in all. Address K K 115, Tribune.

SITUATION WANTED—SALESMAN WISHES to represent reliable house; handle cigars; porter; commission basis preferred. Address L C 167, Tribune.

SITUATION WANTED—BY YOUNG MAN, 24, with reliable firm as salesman; salary or commission; specialties preferred; experienced. Address L C 138, Tribune.

SITUATION WANTED—TRAVELING SALESman, going to coast, wants first class line of goods on commission. Address L C 166, Tribune.

SITUATION WANTED—BY A YOUNG MAN, 23 years old; five years' experience; good penmanship; accurate, reliable; references. Address L D 118, Tribune.

SITUATION WANTED—BY PRACTICAL MEchanic; has 18 years' experience in office or works mngr.; large charge only desired; can show splendid past record by best of references. Address C. B. Swanson, 1 Schiller-pl., Chicago.

SITUATION WANTED—BY LICENSED ENGIneer; understands high speed or low speed engines also electric work; A1 ref. Address L C 136, Tribune.

SITUATION WANTED—ENGINEERING WORK evenings by technical and practical engineer, capable of technical drawing for engineers or inventors. Address L D 142, Tribune.

SITUATION WANTED—CARPENTER FOR HOtel, wholesale house, real estate firm; 20 years' experience; age 36; union; ref. furnished. Address J X 115, Tribune.

SITUATION WANTED—ENGINEER, EXPERT on stationary engines, boiler, dynamos, motors; good city reference and license. Address L C 187, Tribune.

SITUATION WANTED—STEAM ELECTRICAL engineer, 18 years' experience. Address F. C., care Engineer, 166 Washington-st.

SITUATION WANTED — BY ELECTRICAL ENgineer; competent all around man in this capacity; best of ref. Address L C 169, Tribune.

SITUATION WANTED—FIRST CLASS TINNER wants position in good country shop. Address J X 103, Tribune.

SITUATION WANTED — CARPENTER WILL work for $2 per day; satisfaction given. 1018 12th-st.

SITUATION WANTED—ENGINEER, 20 YEARS' experience in Chicago; strictly temperate. Address L C 172, Tribune.

SITUATION WANTED—COOK WANTS HOTEL work or camp; whites; wages $75. Address L H 255 Tribune.

SITUATION WANTED—BY FIRST CLASS GORdon pressman; steady, reliable; references. Address J X 106, Tribune.

SITUATION WANTED — BY PRINTER; ALL around compositor; steady, reliable. Address L C 162, Tribune.

SITUATION WANTED—ENGINEER, AGE 36; 15 yrs. experience; licensed; steady, competent; day work. Address L F 206, Tribune.

SITUATION WANTED—PAPER CUTTER AND layer; first class. Address H H 21, Tribune.

Billing Clerks.

SITUATION WANTED — BY EXPERIENCED bill clerk; not less than $12. Address J X 116 Tribune.

Accountants.

SITUATION WANTED—EXPERT WILL AUDIT, open, close, balance, systemize, keep books, etc.; very reasonable; highest refs. SPENGLER 6011 Evans-av. Tel. Drexel 7043.

SITUATION WANTED—BY YOUNG MAN, COMpetent factory accountant; want position with firm of accountants. Address L D 138 Tribune.

Salesmen, Solicitors, Etc.

SITUATION WANTED — GRADUATE IN pharmacy and medicine; thoroughly good knowledge of human nature; at ease in any kind of business; wish to represent reliable house, who will appreciate energy and education; prefer Mexico, Cuba, or Central America; have acquaintance in all. Address K K 115, Tribune.

SITUATION WANTED—SALESMAN WISHES to represent reliable house; handle cigars; porter; commission basis preferred. Address L C 167, Tribune.

SITUATION WANTED—BY YOUNG MAN, 24, with reliable firm as salesman; salary or commission; specialties preferred; experienced. Address L C 138, Tribune.

SITUATION WANTED—TRAVELING SALESman, going to coast, wants first class line of goods on commission. Address L C 166, Tribune.

SITUATION WANTED—BY YOUNG MAN OF 25 with 5 years' experience as bookkeeper desires a permanent position as an assistant bookkeeper with a salary of $13. Address J X 119, Tribune.

SITUATION WANTED—IN OFFICE, BY YOUNG man, 26 years old; five years' experience; good penmans; accurate, reliable; references. Address L D 148, Tribune.

SITUATION WANTED—YOUNG MAN, IN OFfice, 4 years' experience, correspondent, cpnt; and bill clerk; age 26; salary $12. Address L A 103, Tribune.

SITUATION WANTED—BOOKKEEPER AND all round office man; first class; moderate salary to start. Address L B 162, Tribune.

SITUATION WANTED—EXP. LEDGER MAN OR office work; reliable; $17. Address L B 117, Tribune.

SITUATION WANTED—BOOKKEEPER WANTS charge of small set part time. Address L C 132, Tribune.

SITUATION WANTED—IN SHIPPING ROOM; exp.; best of ref.; salary $12. Address L B 184, Tribune.

SITUATION WANTED—YOUNG MAN, 22 years; 5 years' office experience; A1 reference; $12 to $14. Address K K 112 Tribune.

SITUATION WANTED—GENERAL OFFICE work; bookkeeping 1½ years; A1 references: $16. Address L C 185, Tribune.

SITUATION WANTED—BOOKKEEPER; EXperienced; to keep small set of books evenings; first class references. Address D 147 Tribune.

SITUATION WANTED—BY EXPERIENCED collector; references and bond. Address J X 133, Tribune.

SITUATION WANTED—CORRESPONDENT OR city salesman; have broad business experience. Address L D 145, Tribune.

SITUATION WANTED—BY YOUNG MAN OF 24 as assistant accountant; 5 years' of office experience. Address J X 118, Tribune.

SITUATION WANTED—DRUG CLERK; NOT registered; age 25; good salesman. Address L C 177, Tribune.

SITUATION WANTED—BY REG. PHARMACIST in Illinois; good references; city or country. Address H H 27, Tribune.

SITUATION WANTED—EXPERIENCED OFfice man bookkeeper or cashier; ref. Address L C 171, Tribune.

SITUATION WANTED—YOUNG MAN WILL DO bookkeeping evenings; reasonable. Address K K 109, Tribune.

Billing Clerks.

SITUATION WANTED — BY EXPERIENCED bill clerk; not less than $12. Address J X 116 Tribune.

Accountants.

SITUATION WANTED—EXPERT WILL AUDIT, open, close, balance, systemize, keep books, etc.; very reasonable; highest refs. SPENGLER 6011 Evans-av. Tel. Drexel 7043.

SITUATION WANTED—BY YOUNG MAN, COMpetent factory accountant; want position with firm of accountants. Address L D 138 Tribune.

Salesmen, Solicitors, Etc.

SITUATION WANTED — GRADUATE IN pharmacy and medicine; thoroughly good knowledge of human nature; at ease in any kind of business; wish to represent reliable house, who will appreciate energy and education; prefer Mexico, Cuba, or Central America; have acquaintance in all. Address K K 115, Tribune.

SITUATION WANTED—SALESMAN WISHES to represent reliable house; handle cigars; porter; commission basis preferred. Address L C 167, Tribune.

SITUATION WANTED—BY YOUNG MAN, 24, with reliable firm as salesman; salary or commission; specialties preferred; experienced. Address L C 138, Tribune.

SITUATION WANTED—TRAVELING SALESman, going to coast, wants first class line of goods on commission. Address L C 166, Tribune.

SITUATION WANTED—BY YOUNG MAN OF 25 with 5 years' experience as bookkeeper desires a permanent position as an assistant bookkeeper with a salary of $13. Address J X 119, Tribune.

SITUATION WANTED—IN OFFICE, BY YOUNG man, 26 years old; five years' experience; good penmans; accurate, reliable; references. Address L D 148, Tribune.

SITUATION WANTED—YOUNG MAN, IN OFfice, 4 years' experience, correspondent, cpnt; and bill clerk; age 26; salary $12. Address L A 103, Tribune.

SITUATION WANTED—BOOKKEEPER AND all round office man; first class; moderate salary to start. Address L B 162, Tribune.

SITUATION WANTED—EXP. LEDGER MAN OR office work; reliable; $17. Address L B 117, Tribune.

SITUATION WANTED—BOOKKEEPER WANTS charge of small set part time. Address L C 132, Tribune.

SITUATION WANTED—IN SHIPPING ROOM; exp.; best of ref.; salary $12. Address L B 184, Tribune.

SITUATION WANTED—YOUNG MAN, 22 years; 5 years' office experience; A1 reference; $12 to $14. Address K K 112 Tribune.

SITUATION WANTED—GENERAL OFFICE work; bookkeeping 1½ years; A1 references: $16. Address L C 185, Tribune.

SITUATION WANTED—BOOKKEEPER; EXperienced; to keep small set of books evenings; first class references. Address D 147 Tribune.

SITUATION WANTED—BY EXPERIENCED collector; references and bond. Address J X 133, Tribune.

SITUATION WANTED—CORRESPONDENT OR city salesman; have broad business experience. Address L D 145, Tribune.

SITUATION WANTED—BY YOUNG MAN OF 24 as assistant accountant; 5 years' of office experience. Address J X 118, Tribune.

SITUATION WANTED—DRUG CLERK; NOT registered; age 25; good salesman. Address L C 177, Tribune.

SITUATION WANTED—BY REG. PHARMACIST in Illinois; good references; city or country. Address H H 27, Tribune.

SITUATION WANTED—EXPERIENCED OFfice man bookkeeper or cashier; ref. Address L C 171, Tribune.

SITUATION WANTED—YOUNG MAN WILL DO bookkeeping evenings; reasonable. Address K K 109, Tribune.

Billing Clerks.

SITUATION WANTED — BY EXPERIENCED bill clerk; not less than $12. Address J X 116 Tribune.

Accountants.

SITUATION WANTED—EXPERT WILL AUDIT, open, close, balance, systemize, keep books, etc.; very reasonable; highest refs. SPENGLER 6011 Evans-av. Tel. Drexel 7043.

SITUATION WANTED—BY YOUNG MAN, COMpetent factory accountant; want position with firm of accountants. Address L D 138 Tribune.

Salesmen, Solicitors, Etc.

SITUATION WANTED — GRADUATE IN pharmacy and medicine; thoroughly good knowledge of human nature; at ease in any kind of business; wish to represent reliable house, who will appreciate energy and education; prefer Mexico, Cuba, or Central America; have acquaintance in all. Address K K 115, Tribune.

SITUATION WANTED—SALESMAN WISHES to represent reliable house; handle cigars; porter; commission basis preferred. Address L C 167, Tribune.

SITUATION WANTED—BY YOUNG MAN, 24, with reliable firm as salesman; salary or commission; specialties preferred; experienced. Address L C 138, Tribune.

SITUATION WANTED—TRAVELING SALESman, going to coast, wants first class line of goods on commission. Address L C 166, Tribune.

SITUATION WANTED—BY YOUNG MAN OF 25 with 5 years' experience as bookkeeper desires a permanent position as an assistant bookkeeper with a salary of $13. Address J X 119, Tribune.

SITUATION WANTED—IN OFFICE, BY YOUNG man, 26 years old; five years' experience; good penmans; accurate, reliable; references. Address L D 148, Tribune.

SITUATION WANTED—YOUNG MAN, IN OFfice, 4 years' experience, correspondent, cpnt; and bill clerk; age 26; salary $12. Address L A 103, Tribune.

SITUATION WANTED—BOOKKEEPER AND all round office man; first class; moderate salary to start. Address L B 162, Tribune.

SITUATION WANTED—EXP. LEDGER MAN OR office work; reliable; $17. Address L B 117, Tribune.

SITUATION WANTED—BOOKKEEPER WANTS charge of small set part time. Address L C 132, Tribune.

SITUATION WANTED—IN SHIPPING ROOM; exp.; best of ref.; salary $12. Address L B 184, Tribune.

SITUATION WANTED—YOUNG MAN, 22 years; 5 years' office experience; A1

HELP WANTED.

WANTED—MALE HELP.

House Servants.

GENERAL HOUSEWORK—MAN OR BOY, EXperienced, 3434 Rhodes-av.

BOOKMAN—COMPETENT, WHO UNDERstands steam fitting and care of lawns; permanent position. Apply before 10 a. m., 58 Lake-st.

BOOKMAN—IMMEDIATELY, FOR PRIVATE family. Hotel New York Life Building.

BOOKMAN—EXPERIENCED; REFERENCES; Hotel Mentone, 148 Dearborn-av.

BOOKMAN AND WIFE—COMPETENT AND RELIable; $50.00. 1928 Deming-pl.

Janitors and Porters.

NIGHT WATCHMAN—RELIABLE; REFERences required. SIDNEY MANDL, 61 Division-st.

SALOON PORTER—

80 N. State-st.

Agents Wanted.

ONE MILLION WILL BE SOLD — AGENTS wanted everywhere to sell the Perfection Incandescent Gas Lamp; the only gasoline lamp that burns like gas; 100 candle power light; lights just like gas; 100 candle power light per night. Write today. THE PERFECTION INCANDESCENT GAS LAMP CO., EVANSTON, ILL.

MONEY IN SOAP—AGENTS IN DURHAM MADE $100 A WEEK WITH OUR WONderful BOX CONTAINING SIX CAKES SOAP AND BOX SOLID SILVERGILD SPOONS; SELLS AT SIGHT; AMAZING PROFITS; AGENTS CALL OR WRITE QUICK. DURHAM TOILET SOAP CO., PARKER CHEMICAL CO., 151 Market-st.

AGENTS—ON SALARY OR COMMISSION; THE biggest seller ever produced; every user buys it on sight; 200 to 500 per cent to agents; one agent's sales amounted to $4320 in six days; $20 in two hours. Monroe Mfg. Co., Tiffin, Ohio.

AGENTS WANTED—ILLINOIS; BEST INSURance proposition ever offered to live agents. Home Friendly Society, Urbana, Ill.

$10 TO $18 A DAY FOR GOOD MEN TO DELIVER and sell frames in the south; bond required. Chicago Copy Co., 416-424 Milwaukee-av.

Stenographers.

STENOGRAPHER—BRIGHT YOUNG MAN, TO the order desk; pool steel house. Must be able to handle correspondence. Prefer one with knowledge of steel. Must be over 25 years of age, have at least 4 years' stenographer experience, be not position, or if present employed, know that fact. Good references required. Good future for the right party. All answers held strictly confidential. Address L H 262, Tribune.

STENOGRAPHER—MALE; REMINGTON; references of bookkeeping. Address D P 3, Tribune.

Miscellaneous.

ACTORS—CHARACTER COMEDIAN, CHARACter woman, soubrette; road company. Address [illegible]

DEFENDER—NONE BUT GOOD MAN NEED apply; good wages. 675 Austin-av.

DOCKERT AND TINWARE PACKERS—EXperienced only need apply. Apply in person between 9 and 11 a. m. to Shipping Dept. Office, Sears, Roebuck & Co., corner Homan-av. and Harrison-st.

DEMONSTRATOR — EXPERIENCED, MALE; references required. Call before 8 or after 5. 1000 Monadnock Block.

DISHWASHER—MAN, HOTEL MENTONE, 148 Dearborn-st.

DISHWASHER—MAN, WHITE OR COLORED. 2139 31st-st.

DYERS PACKERS—EXPERIENCED MEN; steady; starting salary. Apply in person, between 9 and 11 a. m., to Shipping Room Office, Sears, Roebuck & Co., corner Homan-av. and Harrison-st.

FARMER—WITH WIFE, TO WORK ON RANCH in Colorado; wife must be good housekeeper. Fred D. SCHILLING, 32 Michigan, Chicago, Ill.

FOOD MANAGERS—EXPERIENCED, PERmanent positions. Apply 8:30 to 10 a. m., 6th floor Superintendent's office, THE FAIR, State, Adams and Dearborn-sts.

HELP FOR GROCERY—MAX E. MUELLER, 1000 Milwaukee-av.

MALE HELP WANTED

THE FAIR.

Experienced elevator starters.

Experienced grocery packers.

Carpenter to make shirt waist boxes.

Experienced cutters for underwear.

Delivery drivers.

Prescription clerks and pharmacists.

Porters.

Men, experienced, for receiving room.

Experienced watch salesmen.

Apply 8:30 to 10 a. m., 8th floor, Superintendent's office, THE FAIR, State, Adams, and Dearborn-sts.

MAN—YOUNG, FAMILIAR WITH MACHINE work and machine tools, for tool stockroom; good steady position; chance for advancement; give reference. Address D H 239, Tribune.

MAN—TO CARE FOR FURNACE AND GENeral work around house. 2706 Sheridan-road.

MAN—YOUNG, TO LEARN DRUG BUSINESS; steady position. 1000 Milwaukee-av.

MEN—THREE GOOD RELIABLE MEN, 35 TO 40 years, for permanent outside positions; no experience necessary. Apply Employment Office, 2d floor, Montgomery Ward & Co., Chicago Opera House.

MEN—FOR WAREHOUSE; GOOD PAYING POsition to right men; steady employment; salary $15 per week to start; good opportunities in addition. Call 8 to 9 a. m. or 5 to 6 p. m. at 1000 W. North-av. Ask for Mr. Lynch.

MEN—FOR THE U. S. MARINE CORPS, RECRUITing station, 217 Dearborn-st., Chicago, Ill. An opportunity to see the world. For full information apply in person or by letter to 181 W. Harrison-st., or 162 W. Madison-st., Chicago.

MEN—EXPERIENCED, REPAIR 2D HAND bicycles. 1276 Wilson-av.

MEN—YOUNG, IN CONDITIONS FOR FIRST class merchandise packers, who can bring references as to ability and character; starting salary $8 per week; to first class men we offer permanent position and good chance for advancement. Call between 8 and 11 a. m., shipping department, 9th floor, Siegel, Cooper & Co., corner Homan-av. and Harrison-st.

MEN—FOR FIRST CLASS TUNNEL WORK; MUST be willing to make himself useful; taking of stock, etc. Address D A 225, Tribune.

Window Trimmers.

MEN—EXPERIENCED, TO ASSIST window trimmer. Good positions with rapid advancement. Apply Superintendent's office, 8th floor, Saturday, 8:30 to 10 a. m., THE FAIR, State, Adams, and Dearborn-sts.

Mechanics, Teamsters, Chauffeurs, Etc.

MEN—SINGLE, GERMAN, GOOD AFFEAR, for general work around house and farm; good reference; references. 2005 W. Madison-st.

MEN—$1 A DAY, BOARD, AND ROOM; MEN handy with carpenter tools. 202 Sedgwick-st.

MEN—YOUNG MEN—18 TO 20 YEARS OF AGE, FOR VARIOUS POSITIONS THROUGHOUT THE HOUSE. APPLY SUPERINTENDENT'S OFFICE.

MOULDERS AND MACHINISTS' HANDS AND boys—Nonunion; first class floor hands and handy brass men experienced in locomotive repairs; also general handy men; position in Southwest; transportation free. Apply Room 5, 407 State-st.

MACHINISTS' HELPERS—MEN HAVING LOcomotive roundhouse experience; good wages; free transportation furnished. Apply Room 5, 407 State-st.

MILLWRIGHT—GOOD, ALL AROUND MAN for factory work; steady position. Address D P 7, Tribune.

MOULDER—INDEPENDENT STEEL MOULDER; good wages; steady work. Room 506, 218 La Salle-st.

NEWSMAN—GOOD MAN OR YOUNGER AND wife; steady work with an easy run at $18 a week. Address WILL GRAY, Paper Co., Walker Co., Muskegon, Mich.

PRESSROOM FOREMAN—AT OUR WORKS IN Hammond, Ind.; to handle twenty presses in first class catalog and half tone work; steady position with good pay, to capable, reliable man; experienced union men need apply. W. B. Conkey Company, 341 Dearborn-st.

PRINTERS' BUILDERS—COMPETENT, ON STANDARD lines of cabinets for Republic of Mexico. Report Room 308 Mail Building, Mexico City.

PRINTER—IN A BINDERY, 206 WABASH-AV. 3d floor.

STRUCTURAL IRONWORKER—ONE WHO CAN do work, helping Assembling Equipment Co., Harvey, Ill. [Chicago suburb].

TAILOR—COATMAKERS, FOR STEADY COUNtry trade; good prices; fare paid. Apply 2d floor, 167 W. Randolph-st., 319 Franklin-st.

TAILOR—ALL AROUND MAN; HIGHEST wages; steady. 279 W. Madison.

TAILORS—FIRST CLASS—TO MAKE WORK in garments. Apply Dressmaking Section, 11th floor.

MARSHALL FIELD & COMPANY.

TERRA COTTA FITTERS — THE NORTHwestern Terra Cotta Co., 1000 Clybourn-av.

TUCK MOUNTER OR FOLDER—FOR WORK ON blankets; experienced. Apply at once, 163-165 W. Kinzie-st.

TRUNKMAKERS—THE LYNCH WALL TRUNK CO., 46 Jackson-blvd.

TRUNKMAKER—FIRST CLASS; CALL OR AD-dress G. A. BODEN & CO., 1000 Wabash-av.

TUCKERS AND LASTERS—AT GRAIN EDGE factors, Canal and Fulton-sts.

TURNING MAN—AS ASSISTANT ENGRAVER; must be willing to make himself useful; taking of stock, etc. Address D A 226, Tribune.

TYPE FOUNDERS—

H. A. BODKIN, 302 Dearborn-st.

UNDERTAKERS, EMBALMERS—FOR WORK in Chicago; steady employment. Address D P 5, Tribune.

UPHOLSTERS—EXPERIENCED, TO ASSIST in repairing; steady position. Apply 8:30 to 10 a. m., 6th floor, Superintendent's office, THE FAIR, State, Adams and Dearborn-sts.

WAITER—YOUNG, FOR GROCERY; MUST live with parents. 1000 Milwaukee-av.

WAITER—YOUNG, FOR GROCERY; MUST live with parents. 1000 Milwaukee-av.

WAITERS—FOR THE NAVY, AGES 21 TO 35 for mechanics, and 17 to 25 for apprentice seamen; good opportunity for advancement to petty officer; applicants must be American citizens of good character and temperate habits, physically and mentally sound, free from tattoo marks, and first outfit of clothing; $16 to $70 a month, according to rating. Call or write NAVY RECRUITING STATION, 217 Dearborn-st., Chicago, Ill.

WAITER—FOR THIS GENTLEMAN'S HOME; must be neat, quick and reliable; $30 to start. Address D P 6, Tribune.

WAITER—YOUNG MAN—BRIGHT, ENERGETIC; 22 TO 30 years of age; must be active and a good business man. Call between 12 and 1. 1000 Milwaukee-av.

WAITER—YOUNG, TO ASSIST IN GENERAL work; $20 to start. SIMON, 24 Quincy-st.

WAITERS—BETWEEN THE AGES OF 21 and 30, for our express shipping room, for various duties, such as package wrappers, sorters, and checkers. Call at Shipping Room Office, second floor, Merchandise Building, Sears, Roebuck & Co., corner Homan-av. and Harrison-st.

WAITERS—WANTED; GOOD PAYING POsition to right men; steady employment; men living at small cost by addressing Hal, 1000 Milwaukee-av., Denver, Colo.

Employment Agencies.

SALESMEN WANTED—AT once, at salaries ranging from $15 to $25 per week, technical men at salaries from $15 to $25 per week, office men from $12 to $20 per week, stenographers from $12 to $20. If you are a high grade man with a clean record write or call THE ELLIOTT-MORRISON CO., 404 Rector Building.

WE HAVE QUITE A NUMBER OF TEACHING positions both in and out of the city, for college graduates. Call at Room 740 Fine Arts Building.

WE MAY NEED YOU—Bookkeepers, clerks of all kinds, stenographers, office men. MORRELL AGENCY, 46 S. Clark-st.

WE HAVE SEVERAL POSITIONS, OFFICE MEN, STENOGRAphers, now open. Mercantile Exchange, 330 S. Dearborn-st. No charge before position is secured. 12 years at this location.

Trade Schools.

WE HAVE SOME POSITIONS TO LEARN PLUMBING, bricklaying, electrical trades; free catalogue. Chicago Trade School, New York City.

WESTERN SCHOOL FOR MOTORING, 1000 Michigan-av. Phone Har. 118.

WE TEACH BRICKLAYING—LEARN TO LAY BRICK AT the School of Practical Bricklaying. Phone Harrison 1000. 1000 Adams-st. and 626 Ashland-av.

WE TEACH DRAFTING—LEARN AND EARN HIGHEST wages. Call or write for catalogue. INTERNATIONAL CORRESPONDENCE SCHOOLS, 95 La Salle, Room 82.

WANTED—MALE HELP.

Trade Schools.

AUTOMOBILE DRIVERS, MECHANICS, chauffeurs, repairmen, demonstrators, salesmen, garage managers wanted all over the country; 1907 will offer great opportunities and high salaries for competent men. Our practical auto education can be acquired by night study at small monthly cost. Positions secured through our employment bureau. We have the only practical series of text books in existence and our instructors are experts. Study now and be ready for the spring opportunities. For full particulars, including one free lesson and Dictionary of Motoring Terms, address The Correspondence School of Automobile Engineering, Suite 1773, American Garage, 40 W. 40th-st., New York City.

PLUMBING, PLASTERING, BRICK LAYING trades pay $4.50 to $6 per day. We teach by actual practice. Positions secured. Special tuition. Write or call. Coyne Bros Co., 847 N. Ashland-av.

WANTED—FEMALE HELP.

Bookkeepers and Clerks.

AUDITING AND BILLING WORK—YOUNG women; must have had some experience and be rapid at figures; salary $7 to $10 according to ability. In answering state age, experience, and references. Make application in writing to the Educational Department, SEARS, ROEBUCK & CO., Homan-av. and Harrison-st.

BOOKKEEPER AND STENOGRAPHER—COMpetent; salary $15. "Apply 66 W. 22d-st.

BOOKKEEPERS—3 EXPERIENCED YOUNG women. Apply 8:30 to 10 a. m., 8th floor, supt.'s office, THE FAIR, State, Adams, and Dearborn-sts.

BOOKKEEPERS AND CLERKS

We have several good clerical positions open in our entry department for bright, well educated girls. Apply in person at once. All these vacancies will be filled within a week. Ask for Mr. Lynch, SEARS, ROEBUCK & CO., Harvard-st. and Homan-av.

CASHIER—YOUNG LADY, WITH REFS. 3 and 5 W. Huron.

CASHIER—GIRL; LIGHT OFFICE WORK; $9 or $10 to start. Address L H 261, Tribune.

CHECK COPIER—EXPERIENCED, IN AUDITing dept. of retail dry goods store; no night work. L. KLEIN, Halsted and 14th-sts.

GENERAL OFFICE AND CLERICAL WORK—High grade; two or three young women, 18 to 22 years of age; must have a good education and be able to write a fair hand; salary if can qualify $8. Apply in person or by letter to Employment Department, 9th floor, tower of Merchandise Building, SEARS, ROEBUCK & CO., Homan-av. and Harrison-st.

GIRLS—2 GIRLS, 16 TO 18 YEARS OF AGE, FOR general office work. Must be grammar school graduates, write a good hand, and be accurate and neat workers. Salary $5 to $6, according to ability. Experience not necessary. Apply in person or in writing. Employment Department, ninth floor, tower Merchandise Building, Sears, Roebuck & Co., Homan-av. and Harrison-st.

LADY CLERK—TO TAKE CHARGE OF TEA store; room and board if desired. Call afternoons, 125 N. Park-av., Austin.

LADY—FOR WEST SIDE OFFICE; STATE EXperience, reference, and salary wanted. Address E D 155, Tribune.

OFFICE WORK—YOUNG LADY; $5. SHERIdan electric Co., 1353 E. Irving Park-blvd.

YOUNG WOMAN—18 TO 22 YEARS OF AGE, for ticket typewriting; high school graduate preferred; must write a first class hand; experience desirable but not necessary; salary if can qualify $7 to $8. In reply state age, education, and other qualifications; make application in writing to the Educational Department, SEARS, ROEBUCK & CO., Homan-av. and Harvard-st.

Young Lady for Office Work.

We have several openings for young ladies with business experience; must write good hand; salary $6 to $8. In reply state permanent address. SPIEGEL'S, 748 S. Sangamon-st., between 14th-place and 16th-st.

YOUNG LADY — EXPERIENCED IN MUSIC business, to fill early; state salary expected. Address D F 211, Tribune.

10 Young Ladies, between 18 and 20 Years of Age, for Office Positions in Our Various Offices.

Must be grammar school graduates and write a plain, neat hand; $6 to $7 per week to start, and for those showing ambition and ability there is abundance opportunity for advancement with increased salaries. Call at once at the Administration Building and ask to see Mr. Palmer. SEARS, ROEBUCK & Co., Homan-av. and Harvard-st.

Saleswomen, Solicitors, Etc.

50 SALESWOMEN WANTED—

For coats, suits, and furs. Apply at once, Supt., eighth floor, south.

SIEGEL, COOPER & CO.

LADIES OR GENTLEMEN—TO SELL MADAM Walsh's Old Fashioned Remedies; good profits; necessary in every household; season starts now. We have remedies for any disease. Write for particulars. Greatest Medicine Co. The Big Remedy Mfg. Co., 2142 N. Robey-st., near Grace.

WANTED—EXPERIENCED SALESLADY OF high intelligence to represent us in the city; good salary to right party. The Merchants' Assn. of Chicago, 1000 Chicago Opera House.

WANTED—3 EXPERIENCED SHOP SALESLADIES; EXCLUSIVE STORE; STEADY POSITION. CALL AFTERNOONS, FACTORY SHOE STORE, 400 MADISON TERRACE.

WANTED—THREE REFINED, EDUCATED LADIES for special work on the Cosmopolitan Magazine. 1204 Heyworth Bldg.

WANTED—YOUNG LADY SOLICITORS; salary and commission. R. 53, 88 Washington-st.

Domestics.

COOK—IMMEDIATELY; FOR PRIVATE FAMily. Northeast corner Graceland and Clarendon-avs., Buena Park, Chicago.

COOK—FIRST CLASS. 118 EAST RANdolph-st.

GENERAL HOUSEWORK — NEAT GERMAN girl for small family; wages, $6 or $7. Refs. required. Call 228 S. Paulina, 3 flats.

GENERAL WORK—COMPETENT GIRL; small family; high wages. 672 E. 48th-pl.

GENERAL HOUSEWORK—GIRL. APPLY 3504 Ellis-av. DR. AFFORD.

GENERAL HOUSEWORK—GIRL, IN FLAT; 3 in family; easy place. 2002 N. Lincoln-st.

GENERAL HOUSEWORK—GIRL; IN NORTH Side flat; family of 2. Address J 253, Tribune.

GIRL—FOR GENERAL HOUSEWORK IN HOUSE; work and look after two children; fine home for good girl. 4800 St. Lawrence-av., 1st.

GIRL—FAMILY OF TWO; NO WASHING OR ironing. 963 S. Paulina-st., flat.

GIRL—FOR KITCHEN WORK; FOREIGNER preferred. Hotel Belmont, 158 W. Madison-st.

HOUSEWORK—NEAT GIRL FOR GENERAL; family of 2; must be good cook; wages $5. Call today and Monday, 3000 Michigan-av., Apt. 11.

HOUSEWORK—GIRL FOR GENERAL HOUSEwork, including washing; two in family; Northwest Side. Address L J 246, Tribune.

HOUSEWORK—GIRL TO ASSIST IN GENERAL housework. 3611 Grand-blvd.

SECOND GIRL—FRENCH. 225 LA SALLE-AV. Call at 2 to 3 p. m.

SECOND GIRL—COMPETENT; GOOD HOME and wages. 5741 Ellis-av.

Waitresses and Hotel Help.

WAITRESS—RESTAURANT, 713 EAST SIXTY-third-st.

WAITRESSES — FOR LUNCHeon work; short hours; eighth floor.

CARSON, PIRIE, SCOTT & CO., State and Madison-sts.

Housekeepers.

HOUSEKEEPER—EXPERIENCED, OVER 25 years, for work in a flat. Address E L 61, Tribune.

Dressmakers. Milliners. Seamstresses.

ALTERATION HANDS (WOMen) on Women's coats and skirts. Apply to Alteration Room on 7th floor at 8:30 a. m. ROTHSCHILD & COMPANY, State and Van Buren-sts.

ALTERATION HANDS—100. APPLY SUPERintendent's office.

CARSON, PIRIE, SCOTT & CO.

STATE AND MADISON-STS.

EXPERT POWER MACHINE OPERATORS—Good pay, pleasant workroom. 208 Atlas Block.

EXPERT SKIRT, WAIST, AND COAT MAKERS; good pay. Call 2 to 3 p. m. 702 Republic Bldg.

EXPERT WAIST AND SKIRT MAKERS—APPLY at once. 702 Republic Bldg.

EXPERT FINISHERS—FIRST CLASS; STEADY work. 1700 Michigan-av.

FLEECEMAKERS—AND SKIRTMAKERS AND finishers. 2104 Michigan-av.

WANTED.

EXPERIENCED WAIST AND SKIRT MAKERS.

Alteration, skirt, and jacket hands.

Stitchers and basters.

Week work; permanent positions.

Apply 12th floor, State-st. Building.

MARSHALL FIELD & CO., Retail.

WAIST FINISHERS—

702 Republic Bldg.

WAIST HAND—ALSO APPRENTICE. SCHUBERT, 54 Monroe-st.

Girls.

CHOCOLATE AND NON BON DIPPERS—Steady positions. A. G. MONRE, candy factory, 44 N. Halsted-st., near Lake-st.

CHOCOLATE DIPPERS—444 S. HALSTED-ST.—None but experienced need apply.

FILE GIRLS—TWO BRIGHT, ACTIVE GIRLS WITH SOME EXPERIENCE IN FILING DEPARTMENT. GOOD OPPORTUNITY FOR ADVANCEMENT. CALL AT ONCE. W. F. CORNELL, 3D FLOOR, 96 STATE-ST.

GIRLS—16 YEARS OF AGE AND OVER, FOR INSPECTORS; MUST BE NEAT IN APPEARANCE, BRIGHT, AND ENERGETIC; GOOD, PERMANENT POSITIONS FOR THOSE WHO CAN QUALIFY. APPLY ON 7TH FLOOR, BEFORE 10 A. M.

CARSON, PIRIE, SCOTT & CO., STATE AND MADISON-STS.

GIRLS—EXPERIENCED IN CAPPING AND rolling cork stoppers; also, LITERAL WORK AT PIECE WORK. JUNIUS SMITH & CO., 106 LAKE-ST., ROOM 200.

GIRLS—2 TO OPERATE POWER NUMBERING machine and sew books, relieving one another on machine.

H. J. ARMSTRONG & CO., 302 Dearborn-st.

GIRLS—TO PIT CHERRIES; GOOD PAY, steady employment. McCalla-Roff Co., 558 W. Harrison-st.

GIRLS—FOR CLEAN LIGHT FACTORY WORK on calendars. Apply ready for work; $4.50 per week. 4th floor, 158-160 W. Van Buren-st.

GIRLS—WITH A1 REFERENCES; PERFUME company; agreeable work; $4.50 start. Apply E. R. CO., 218 La Salle-st.

TIN MOUNTERS—EXPERIENCED FOR WORK on calendars. Apply at once, 4th floor, 158-160 W. Van Buren-st.

Nurses and Governesses.

LADIES—YOUNG, 10, TO TRAIN AS NURSES; must be refined and educated. Apply Supt., Jefferson Park Hospital, 461 W. Monroe-st.

NURSE—PROFESSIONAL TRAINED NURSE, one with education and refinement; would prefer one who has had experience in the care and treatment of injuries, with sufficient experience to intelligently assist a surgeon. This is an exceptionally good opportunity for a young lady where her home during the day would be occupied and her evenings for herself. In answering give sufficient information as will enable one to pass upon your capabilities, together with age, where you have received your training. All information will be held in confidence. Address E D 156, Tribune.

NURSE—WITH SOME EXPERIENCE, to go to Lake Geneva; permanent. Call Saturday, 10:30 to 1. R. 1006, 92 State-st.

NURSES—PERMANENTLY, HOSPITAL TRAINed nurses, under 30, of high character and qualifications. 5021 Prairie-av.

Laundresses.

SHIRT FINISHER—ALSO YOUNG GIRL FOR mangle work. 248 Grand-av.

Agents Wanted.

AGENTS—FOR CITY OR COUNTRY, SOMEthing new; a article for home; quick seller; large profits; start at once. Call or address Dexter Co., 334 Dearborn-st., Chicago.

Stenographers.

REMINGTON OPERATOR—STATE AGE, EXP., and salary expected. Address L 210, Tribune.

STENOGRAPHER—FIRST CLASS. MUST BE rapid and accurate in dictation and operate Remington typewriter. Call or write for particulars. Schools, 1201 Wabash-av. and 705 Wells.

STENOGRAPHER—BRIGHT YOUNG LADY; steady position. Call at once. ROOM 411, HARTFORD BLDG.

STENOGRAPHER—[LADY] UNDERSTANDS bookkeeping. Call 900 Masonic Temple; wholesale music.

STENOGRAPHER AND TYPEWRITER — ONE who can also do billing on the machine, good with reference and experience. L F 270, Tribune.

STENOGRAPHER—WITH MACHINE, WANTS evening work. Address L C 186, Tribune.

Miscellaneous.

ACTRESSES AND ACTORS—FOR BIG NEW York production, good salaries. Call at once. SCHWENK, Dearborn Hotel, 400 S. State-st.

ADDRESSERS — EXPERIENCED; LADIES. Household Guest Co., 152 Wabash-av.

CANADIAN LADY—EXPERIENCED IN EUROpean travel, would take charge of two or three young ladies wishing to travel or study on the continent; references exchanged. Miss C. care J. H. Woods Advertising Agency, Toronto.

CROSS-WORD PUZZLE—LEARN TO SOLVE IN HOUSE; well recommended; steady position; good opportunity with growing company. Address D F 230, Tribune.

GLOVE MENDERS—EXPERIENCED. APPLY SUPERINTENDENT'S OFFICE.

CARSON, PIRIE, SCOTT & CO., STATE AND MADISON-STS.

TAILORS' CUTTING SCHOOLS.

CROONBERG ACADEMY, 189-193 DEARBORN-ST.—DAY AND EVENING CLASSES. CENTRAL 5525—PHONES—AUTO. 7582.

CORSETS.

THE WADE CORSET IS THE ONLY ONE FOR the younger lady. Wade Co., Suite 818-14 Venetian Bldg., 24 Washington-st.

CHURCH ANNOUNCEMENTS.

SINAI TEMPLE, S. W. COR. INDIANA-AV. and 21st-st.—Rev. Gerson B. Levi will preach on "Religion and Culture" at 10:30 a. m., Sunday, Nov. 11.

MUSICAL PROGRAM.

Organ preludes, Petite Fantasie.....Calverix
Anthem, "Tov Le Hodos.....Spicker
Duet, "The Lord Is My Light.....Buck
Mrs. F. Read and Mr. Richter.
Anthem, "Lift Up Your Heads, O Ye Gates.....Macfarlane
Postlude, "Toccata in E Minor.....Callaerts

Mr. Arthur Dunham, organist and choirmaster.

FIRST PRESBYTERIAN CHURCH, INDIANAav. and 21st-st., Chicago.
Organ Prelude—"Communion in E ♭."...Saint-Saens
Mr. Moore.
Anthem—"When My Spirit Fainted Within Me."
Hymn, Anthem—"Soft Floating on the Air".Root
Offertory—"O, How Amiable are Thy Dwellings".....Rogers
Organ Postlude—"Grand Chorus in B Flat."
Dubois
Mr. Moore.

GRACE EPISCOPAL CHURCH, WABASH-AV. AND 13TH-ST.
REV. WILLIAM O. WATERS, RECTOR.
Holy Communion at 8 a. m.
Sunday School at 9:30 a. m.
Morning Prayer and Sermon, 11 a. m.
Evening Prayer and Sermon, 8 p. m.
Organ Recital immediately after evening service by
MR. HARRISON WILDE.

FORTY-FIRST STREET PRESBYTERIAN Church, corner Grand-blvd. Rev. William Chalmers Covert, D. D., pastor. Morning service, 10:30 o'clock. Subject: "The Liberal Soul." Evening service, 7:45 p. m., under auspices of Men's club. Sermon text illustrated by Prof. Beard's Stereopticon. Organ recital, 7:30 p. m. Special soloists and quartet.

SECOND PRESBYTERIAN CHURCH, MICHIGAN-AV. AND 26TH-ST. Rev. John Balcom Shaw, D. D., Minister. will preach at 10:45 a. m. and 7:45 p. m. THE REV. CHARLES A. KELLY, Pastor.

WABASH M. E. CHURCH, Fourteenth and Wabash-av. The Open Church. Preaching at 10:45 a. m. and 7:45 p. m. THE REV. CHARLES A. KELLY, Pastor.

OAKLAND M. E. METHODIST EPISCOPAL CHURCH, Langley-av. and Oakwood-blvd. Bible school, 9:30 a. m. Public worship, 11 a. m., 7:45 p. m. A. T. STORY, D. D., minister.

ST. PAUL'S UNIVERSALIST CHURCH, Prairie-av. and 30th-st.—Rev. Lorenzo D. Chase, minister. Public worship, 10:45 a. m.

ANNOUNCEMENTS.

WEST SIDERS, ATTENTION—ALL INTERESTed in getting the Gunsher collection for Garfield Park are invited to a meeting at the Douglas Park Club room, Ashland-blvd. and Monroe-st., Monday evening, 8 o'clock, Nov. 12. Good speakers and music. Come and help. A NEIGHBORHOOD IMPROVEMENT ASSOCIATION.

THE ANNUAL MEETING OF THE STOCKholders of the Standard Gold Mining Co. of Kingman, Arizona, will be held at 1 Fifth-av., Evanston, Ill., at 1 o'clock P. M., Dec. 5.

CHAS. JONES, Secy.

MRS. P. A. CAVANNA, 888 WARREN-AV., gave a formal in honor of her sister, Mrs. J. W. Farlett, of Philadelphia.

LOST AND FOUND.

LOST—OR MISLAID—POLICY NUMBER 256,800, issued by the Penn Mutual Life Insurance company on the life of Hyman Bloomberg. Finder will please return it to the undersigned. Application has been made for the issuance of duplicate.
HYMAN BLOOMBERG, 736 W. 63d-st.

LOST — BANK BOOK, WITH CHECKS INclosed (or deposit, Friday noon, in lower vaulting room La Salle-st. station. Reward if returned to 285 5th-av., 5th floor.

LOST—IN NEIGHBORHOOD OF OGDEN-AV. and Paulina-st., a gold fob and diamond monogram locket. A handsome reward will be paid for its return to GOODHART & CO., 803 Ogden-av.

LOST—OR MISLAID—HANDBAG CONTAINING life insurance papers, policies, etc. Reward. Finder please return. Reward. Or address J O 284, Tribune.

LOST—SATURDAY EVENING, NOV. 3, BEtween 22d-st. and Powers' theater, a pair of opera glasses in bag. Return to 2207 Calumet-av. for reward.

LOST—GOLD LOCKET AND CHAIN; KEEPsake; Monday noon, between Peck-st. and Auditorium; reward. HOLLENSTEINER, 275 Michigan-av.

LOST—BRINDLE MALE FRENCH BULLDOG, year old, crooked tail; answers name "Bo"; liberal reward. Telephone 2703 Dearborn.

STRAYED OR STOLEN FROM 4448 PRAIRIE-av., a brown bull terrier dog, about 6 mos. old; name Princess; liberal reward; no questions.

LOST—NOV. 8, BETWEEN BORLAND BLDG. and Austin, lady's gold watch. Reward for return to R. 804 Woman's Temple.

LOST—PACKAGE OF RAILROAD PASSES; CAN be used only by owner; no questions. Reward. Return to LEWIS, 220 E. 22d-st.

LOST—ON SOUTH SIDE, MONDAY NIGHT, LAV. ender colored cloth belt, two rhinestone buckles attached. Address J N 459, Tribune.

LOST — TRAVELER'S GRIP, CONTAINING gentlemen's clothing, etc.; property of GRAY. Return to R. 804, 37 Randolph, and receive reward.

LOST—YOUNG COLLIE, TAN, WHITE CHEST; reward. 421 Cleveland-av.

LOST—NOV. 3D, CAMEO HAT PIN, LIBERAL REward if returned to 487 Bowen-av.

PERSONAL.

PERSONAL—JOHN MAROPULOS HAS SOLD his Palace Cafe and Restaurant. Anybody having an account against him call at 59 Clark-st. for settlement.

PERSONAL—FINE BABY BOY AND GIRL FOR ADOPTION; WOMEN'S PRIVATE HOSPITAL, DR. SWARTZ, 270 W. ADAMS-ST.

BUSINESS PERSONALS.

PERSONAL — LEARN ELECTROLYSIS, removing hair on the face by electric needle, manicuring, facial manipulation, hair culture, latest eastern methods; you may then earn from $3 to $10 per day. The results are obvious, and our pupils always succeed. Classes day and evening. COLUMBIA COLLEGE OF BEAUTY, Suite 308, 80 Dearborn-st.

PERSONAL—SUPERFLUOUS HAIR MOLES, ETC., REMOVED BY LADY SPECIALIST; NO PAIN; NO SCARS. THE LIKE IS NEVER RETURN. THIS WE GUARANTEE. NEW PATIENTS DURING NOVEMBER FIRST SITTING AT CHICAGO ELECTROLYSIS CO., SUITE 610, 172 WASHINGTON-ST. PHONE MAIN 1546.

PERSONAL—LADIES' SUPERFLUOUS HAIR. No matter how numerous the hairs—it's the last one we want. Our 3 needle method will remove 250 hairs per hour. We guarantee a cure in every case. Consultation free. Write for booklet. MADAME EVANS, 31 Van Buren-st., Chicago [Theater entrance]. Phone Harrison 4223.

PERSONAL—25C. DR. KUEHL'S OINTMENT will give instant relief from pain in the head. DR. KUEHL'S ECZEMA will heal all SKIN DISEASES. ADDRESS ALL MAIL ORDERS TO KUEHL, 6450 JACKSON-AV., CHICAGO.

PERSONAL — DR. WILLIAM'S BREAKFAST biscuits are delicious for breakfast, lunch, or dinner. You make them fresh daily and they positively cure constipation in from one to three weeks. Recipe for 25c in coin or stamps. DR. WILLIAM, 705, 184 Clark-st., Chicago.

PERSONAL—THANKSGIVING AND CHRISTmas. Old New England recipes for fruit cake, plum pudding, pumpkin pies, cranberry sauce, and turkey dressing; a only 25c. Address BOSTON COOK BOOK CO., P. O. Box 2465, Chicago.

PERSONAL — WRINKLES, POCK MARKS, moles, and all facial blemishes permanently removed by DR. J. E. BETTY-POMPKINS, Auditorium Bldg., Wabash-av. entrance. Facial vibratory treatment, 50c.

PERSONAL—A SPECIAL WAY OF treatment of rheumatism; every rheumatic sufferer can get well without leaving his occupation. Electro Hydropathic Institute, 5630 S. Halsted-st., Chicago.

PERSONAL—ARE YOU TOO STOUT? OURS IS a simple, harmless remedy; beneficial to health; no dieting or exercising. Call or write for booklet. 20th Century Obesity Cure, 84 Adams-st. Phone 2260 Har.

PERSONAL—FACE AND SCALP TREATMENT by proficient masseuse; satisfactory results obtained. MLLE. COURVILLE, 83 E. 20th-st., Room 7. Hours 10 to 8.

PERSONAL—FACIAL, SCALP, AND MASSAGE treatment by a trained operator. Will give residence treatments. Hours, 10 a. m. to 7 p. m. 311 Dayton-st. Phone Dearborn 7341.

PERSONAL—GUS THE TAILOR Makes clothing. $1 week payments; cash prices; I get credit, why not you? Open evenings. Try me. 190 Lincoln-av.

PERSONAL—M. GLADYS WARREN, DR., exp. operators," 119 La Salle-st., Suite 81. Hydro-vapor baths, electro-vibro massage, chiropody, manicure, scalp.

PERSONAL—LADIES' FINE SHOES AT FACTORY PRICES; $2, $2.25, AND $2.50. FACTORY SHOE STORE, FOURTH FLOOR. MASONIC TEMPLE.

PERSONAL—HELENE KNUDSEN, 4311 OAKenwald-av. Tel. Blue 2251. Superfluous hair, moles, and other facial blemishes permanently removed by electric needle. No pain, no scars.

PERSONAL—SUITS AND OVERCOATS MADE to order for responsible persons holding salaried positions; on weekly or monthly payments. at BECWAR BROS., 201 5th-av., north of Adams-st.

PERSONAL—MME. NORRELL, R. 6, 184 DEARborn-st.—Wrinkles, blackheads, pimples, tan, freckles, superfluous hair permanently removed by electrolysis; manicure, scalp, and chiropody.

PERSONAL—ROACHES, BUGS, RATS EXTERminated; guaranteed; terms reasonable; guaranteed contract. Call, write, or phone Harrison 0039. FREDERICK PERRY & CO., 227 State-st.

PERSONAL—MME. POLLETTE, 70, 182 STATEst.—Superfluous hair, warts, moles permanently removed with electric needle; no pain, no scars.

PERSONAL—HAIR MOLES, RED NOSE, PIMples, soap, etc., a specialty. Electrolysis. N. Y. Electrolysis Co., 39 State-st., city.

PERSONAL—10 ELECTRIC FACE OR SCALP TREATMENTS, $5. ENTIRE FORM MADE PERFECT. PROF. DAVIS, 34 E. MONROE-ST.

WATCH MY AD NEXT WEEK!

LADIES' TAILOR, 641 W. TAYLOR.

PERSONAL—A GENTLEMAN, 46, NEARLY bald ten years, grew fine head of hair; no lotions or rubbing. GRATEFUL, 84 Adams-st., Room 34.

PERSONAL—DR. CARTER, EYE AND EAR, NOSE AND THROAT. Consultation FREE. At 182 State-st., 2d floor.

PERSONAL—JONES & DREYER, THE LITTLE Diamond Shop; fine goods; low prices; all the time you want. 269 Dearborn-st., 3d floor.

PERSONAL—MARY E. FLY

BOARDING AND LODGING.

South Side.

TO RENT—MICHIGAN-BLVD. AND 18TH-ST. NEW SOUTHERN HOTEL. EUROPEAN.
Everything new and up to date.
Electric light, hot and cold water in every room.
Choice outside rooms, $6, $6, $7, and $8 per week.
Rooms with private bath, $10, $12, and $14 per week.
Our popular price cafe for ladies and gentlemen cannot be excelled; excellent service.
Easy walking distance. Telephone South 262.

9716 WASHINGTON-AV.—A HOMELIKE PLACE near fine transportation; 12 min. to city; large room or a good table can be afforded; fine, clean woman chef; bright, sunny rooms, single or two or three connecting; some very economical arrangements for families. Phone 1853 H. P.

6068 ELLIS-AV., CRESCENT.—BEAUTIFUL steam heated rooms, single or en suite; private baths; with or without excellent board. Phone Douglas 141.

3612 PRAIRIE-AV.—IF YOU APPRECIATE home comforts, with best of cooking in private family, call; room suitable for two persons; all modern conveniences.

3609 ELLIS-AV.—LARGE FURNISHED DOUble front room; lavatory; good home; bath; gentleman or married couple; side room; good home cooking; excellent transportation.

3737 ELLIS-AV.—LARGE, HANDSOMELY APpointed single and double rooms in an attractive private home; excellent table; convenient to I. C. and surface cars.

3411 MICHIGAN-AV.—2 CONNECTING ROOMS for 3 or 4; 2 FRONT, SINGLE OR EN SUITE; LAVATORY; HOME COOKING; HOUSE PHONE 7204 CALUMET.

4546 INDIANA-AV.—1ST APT.—FINE, LARGE double outside room suitable for couple or gentlemen; modern; excellent table; refs. exchanged; trans. "L," and 47th Indiana; reas.

4219 BERKELEY-AV., 1ST — ROOMS AND board for 2 young men; family young people; 1st class; good transportation; reas. tel. 4311 Blue.

1801 MICHIGAN-AV.—LARGE ROOM, ELEgantly furnished; private bath, with shower; superior location; excellent cuisine, appointments, and service; moderate rates.

3046 INDIANA-AV.—2D FLAT—LARGE FRONT room; modern apartments; $12 for two; strictly private; board.

3450 PRAIRIE-AV., 3D—LIGHT ROOM, 2 GENtlemen or couple who would appreciate home cooking; modern; with Jewish family.

341 E. 53D-ST.—FINE FRONT ROOM; ALL MODern conv.; all conv.; private home; near I. C. R. R.; excellent table.

2803 MICHIGAN-AV.—LIGHT, SINGLE OR suite; running water; best home table; reasonable.

4042 MICHIGAN-AV.—LARGE FRONT ALCOVE room; also single room; steam heat; fine table; transportation. L.

4104 GUNDERT-AV.—OUTSIDE ROOMS WITH board; steam; telephone.

3039 MONROE-AV.—2 FRONT ROOMS WITH board; adults preferred.

3619 ELLIS-AV.—LARGE NICELY FURNISHED steam heated room; excellent board; adults only.

37 E. 38TH-ST.—SINGLE AND DOUBLE ROOM; excellent table; ½ blk. I. C.; moderate.

2949 MICHIGAN-AV.—SINGLE OR DOUBLE rooms; home board. Phone Douglas 3070.

37 E. 42D-PL.—FLAT D—FRONT BEDROOM AND parlor, with board.

4457 PRAIRIE-AV., 2D—TO RENT—FRONT room; lavatory, bath; mod.; breakfast optional.

660 45TH-PL.—BEAUTIFUL FURNISHED OUTside rooms, with board.

3032 MICHIGAN-AV.—LOVELY CLEAN STEAM heated rooms; excellent board; ref. 1182 Cal.

2954 LAKE PARK-AV.—BEAUTIFULLY FURnished rooms with board; I. C. Tel. Doug. 3547.

West Side.

209 ASHLAND-BLVD.—LIBRARY ROOM; NEW and richly furnished; desk, fire place, etc.; very suitable for elderly man; board: German cooking.

615 MONROE-ST. — DOUBLE FRONT ROOM; comfortable; piano; board; excellent table.

222 ASHLAND-BLVD.—OUTSIDE SINGLE room, steam heat, run. water; excellent table.

606 W. MONROE-ST.—FINE LARGE ROOM, with board; ideal home; private family.

1424 ADAMS-ST.—LARGE FRONT ROOM AND board for 2; private family; reasonable.

North Side.

629 LA SALLE-AV.—NEAR LINCOLN PARK: $6 per week; fine rooms; also alcove; good home cooking; very convenient; every home-like convenience; very satisfactory place; gentlemen preferred; references; phone.

1 MASON DU NORD, 16 ASTOR-ST., NEAR Lake Shore drive; private family; a center to people who appreciate a refined, homelike atmosphere, comfortable rooms, and wholesome food at moderate rates. Phone Superior 1067.

801 EVANSTON-AV.—ROOM AND BOARD IF desired for 2 in private family; steam heat; all modern conveniences; near Sheridan; express station. Phone Lake View 2236.

ELEGANTLY FURNISHED ROOM AND BOARD for 1 or 2 gentlemen; priv. family; no other boarders; excellent table; electric car; 2 blocks Sheridan-rd. exp. station. Address J O 60, Tribune.

251 DEARBORN-AV. — NEWLY FURNISHED rooms, single or en suite; brass beds, hair mattresses, private family; excellent home of home; freedom hotel life; $6 up with board.

878 DEARBORN-AV.—BEAUTIFULLY FURnished large double and single rooms; excellent board; single room; private family; every electric light, phone, steam heat; private. Thora Jensen.

497 DEARBORN-AV.—BEAUTIFUL FRONT rooms; en suite or single; steam heat; running water; elegant dining room; private family; excellent cuisine, appointments, and service; moderate rates.

RUGBY, 473 DEARBORN-AV. — LARGE handsomely furnished room; bay alcove; private bath; large closets; first class board.

440 LA SALLE-AV.—2 LARGE, BEAUTIFUL rooms, nicely furnished, connecting with bath; table excellent; private home; adults; 2 families.

565-567 EAST HURON—DOUBLE OR SINGLE rooms; steam heat, running water, first class table; terms reasonable; walking distance. Call

506 DEARBORN-AV.—LARGE, ELEGANTLY furnished front rooms; steam heat; excellent board.

1700 PEMBERTON-AV., 2D FLAT—ONE OR two gentlemen employed can have home comforts and board in private home.

885 RICE-ST.—NEATLY FURNISHED ROOMS and board; $4; ¼ blk. from Western-av.

50 E. 33D-ST.—FINE FRONT ROOM; MODERN house; table unsurpassed. Phone White 125.

252 DEARBORN-AV.—MODERN FRONT RMS.; steam heat; walk. dist.; excellent board; $5.50 up.

243 DEARBORN-AV. — PLEASANT LARGE rooms; steam heat; fine location.

270 BELDEN-AV. (L EXP.)—PLEASANT room, board; one or two people; private home.

64 FULLERTON-BLVD. — SUNNY WELL furnished room; home table; reasonable.

205 CASS-ST.—ROOMS WITH BOARD; MODERate prices; walking dist. Tel. 4481 Dearborn.

Hotels.

PALACE HOTEL—101 N. CLARK-ST.; INspected by Chicago building department and pronounced in strictest compliance with all requirements for safety of guests; one of the safest hotels in the city; steam heat, electric elevator and all modern conveniences; every room always warm; rates, single, $2.50 week; double, $5; with private bath, $7 week.

THE DES PLAINES—A SELECT FAMILY AND transient hotel, occupying the entire block between Washington and Madison-avs., fronting on the Boulevard System and Union Park, which overlooks Lake Michigan; 400 rooms.

TRANSPORTATION, Illinois Central express trains, 14 blocks away; only 12 minutes to city.

HOTEL ALEXANDRIA, S. W. COR. OF RUSH and Ohio-sts.; walking distance from the business center; single rooms, with and without bath; also 2 and 3 room suites, at very attractive rates to permanent guests for the winter; telephone in each room. See this beautiful new house before you locate. Phone 3477 North. John Z. Lull, Mgr.

HOTEL TURNER, 83D AND WABASH-AV.—Without question the most modern and best located family hotels on the South Side; rooms single or en suite, with or without private baths; electric elevator service; investigation solicited; convenient to elevated, Indiana and State-st. car lines. Phone 404 Douglas.

HOTEL HAYDEN, 39TH AND LEXINGTON.—Without exception pleasantest home in Chicago; block from elevated station and surface lines; convenient to Illinois Central; nicely furnished room, private bath; American plan, $1.50 day, $7 week up. First class table. Phone Hyde Park 653.

THE ARCOLA—QUIET, REFINED, HOMELIKE, for permanent or transient people only; rooms single or en suite, with or without private bath; pleasant dining room; first class table; excellent service; transportation; 31st-st. cars; moderate rates. References required. 3800 Lake-av.

DREXEL ARMS HOTEL—JUST OPENED—Drexel and Oakwood-blvds.; finest location and transportation facilities in city; 400 rooms; 150 rooms, private baths, beautiful lobby, office, and dining hall; unexcelled cuisine. Your inspection invited. 4445 Drexel.

SHENANDOAH, EVANSTON AND SUNNYside-avs.—A family hotel on the apartment order, with every hotel service at moderate prices; American and European plans. Inquiries solicited. Inspection invited. References required. Phone Lake View 1292.

HOTEL HOLLAND, 63D AND LAKE-AV.—American plan; permanent single rooms, $7.50 up; en suite, with private bath, for two $16 up; ten minutes from city; I. C. suburban and express. Phone Hyde Park 192.

CONTINENTAL HOTEL, WABASH-AV. AND Madison-st.—Steam heat, electric light, service, baths; excellent meals. Am. plan; $2 single day, $1.50 to weekly guests. Special rates to regulars.

HOTEL PHILADELPHIA, 1312 WABASH—MODern rooms; every convenience; 50c to $1.50 per day; $2.50 to $5 a week.

THE WINTERSETT, 320 WINTHROP-AV.—2 handsomely furnished single rooms for ladies or gentlemen; piano in parlor.

DEARBORN AVENUE HOTEL, DEARBORN and Chicago-avs.—Rooms from $2 per week up; steam heat, elevator, phone, etc.; walking dist.

HOTEL WINDSOR, 3100 INDIANA-av. and 18th-st.—150 elegant outside rooms, reasonable rates. Tel. 1028 S. MRS. R. YORK, Mgr.

HOTEL STONY CREST, 5500 LAKE PARK—Corner Main entrance of Lincoln Park—First class family and transient hotel; 20 min. ride downtown.

THE HOMESTEAD, 5610 MADISON-AV.—Select family hotel; all outside rooms; 5 minutes to I. C. R. R. trains; rates $8 and up.

THE NETHERLAND, 3124 MICHIGAN-AV., 10 minutes' walk from downtown—Newly equipped rooms, with bath, $6 week up.

HANDSOMELY FURNISHED APARTMENTS, 1 to 4 rooms, with bath, $1.50 per day up; cafe; meals a la carte; the Plaza, 30-34-36 Clark.

HOTEL OAKWOODS, 174 OAKWOOD-BLVD.—2 nicely furnished front parlors; also a few side rooms; light; steam and bath; rents reasonable.

HOTEL GRANT, 3000 MICHIGAN-AV.—Rooms with board; modern; home cooking; I. C. R. R. and electric cars. Hyde Park 870. 214 E. 53d-st.

Miscellaneous.

COUPLE TO BOARD, $22 WEEK, FIRST CLASS; no other boarders. Address R 150, Tribune.

ROOMMATES.

WANTED—GENTLEMAN ROOMMATE; modern conveniences; 4 blocks from town. Address J N 485, Tribune.

TO RENT—ROOMS.

South Side.

TO RENT—2 CONNECTING RMS.; ALSO LARGE front parlor nearly fur.; light bkg. 2438 Prairie.

TO RENT—NICELY FURNISHED ROOM IN quiet neighborhood; phone service. 164 30th-st.

TO RENT—2 NICELY FURNISHED OUTSIDE rooms; steam, phone. 2979 Indiana-av.

TO RENT—5024 CALUMET-AV. FLAT 1—WELL furn. large front room; modern; 1 blk. "L" exp.

TO RENT—3 NICELY FURNISHED ROOMS; block Wilson-av. "L" station; first flat.

TO RENT—573 E. DIVISION-ST., ELEGANTLY furnished front room; every conv.; phone.

TO RENT—TWO LARGE, WELL FURNISHED, steam heated rooms, suitable for 2 couples or 4 gentlemen; would rent single if desired. Call or phone Drexel 4756. One block from 47th-st. express. 4720 Calumet-av., 1st flat.

TO RENT—LARGE, LIGHT ROOM WITH PRIvate lavatory; hot and cold water; gas, furnace heat; good street car transportation; convenient to R. I. and W. 3rd; also smaller room, with private lavatory. 7051 Parnell-av.

TO RENT—NEATLY FURN. FRONT ROOM; 3 large windows; private home; 2 largy closets, bath, heat, phone; all conv.; $5 for two, $4.50 single; 1 block 51st-st. Phone Prairie-av. 2307.

TO RENT—HOTEL QUEEN, 382 WABASH-AV., electric bells, electric light, baths, and all modern conveniences; $2 weekly and up. Special rates by the month.

TO RENT—GRAND EASTERN HOTEL, 300 WAbash-av.; electric lights, electric bells, steam heat, and baths; $1 and up per day; $2.50, $3.50, and $5 per week.

TO RENT—2 FINE CONNECTING ROOMS, large closets, neatly furn.; all modern; phone, piano; home privileges; $5; ½ blk. 47th "L." 4747 Calumet-av., 2d apt.

TO RENT—4720 CALUMET-AV. 3D; FINE large light room; finely furn. steam, phone, American family; all conveniences; reasonable; 2 blocks from Sheridan-rd. express station. Address J O 60, Tribune.

TO RENT—NICELY FURNISHED OUTSIDE room; steam heat, baths hot water all time; $1.50 per week. 3208 Cottage Grove-av. Flat 3.

TO RENT—BRIGHT ROOM, IN PRIVATE FAMily; use heat, phone, etc. MRS. CASIDY, 4009 Lake-av.

TO RENT—FURNISHED, LARGE, SMALL rooms; phone, closet; gentlemen, couple. 202 Oakwood-blvd.

TO RENT—2949 WABASH-AV., FLAT 3; NEAR "L"; 2 furnished rooms; steam; private fam.

TO RENT—4111 CALUMET-AV., 1ST FLAT, BACK parlor, 2d; also 3d floor front; excellent.

TO RENT—FURNISHED FRONT ROOMS; MODern house, 2932 Ind-av. Phone Calumet 8851.

TO RENT—FURNISHED 2 ROOM APARTMENT, steam and private bath. 3451 Vincennes-av.

TO RENT—NEWLY FURNISHED ROOMS. 535 W. 60th-pl.

TO RENT—ALLEN APTS. 145 OAKWOOD-blvd., single and en suite; furn.; unfurn.

TO RENT—TO 3 ROOMS. KITCHEN PRIVileges; steam. 3623 Lake-av. or phone 2790 Doug.

TO RENT—5042 PRAIRIE-AV., 2D APT., FURN. front room; steam; modern.

TO RENT—3232 LAKE PARK-AV.—A COUPLE of nicely furnished rooms, by party owning their own home; to young men; 11 min. via I. C. to city.

TO RENT—2805 MICHIGAN-AV., APT. 8—NICE, large furnished, large, light room; steam heat; phone; use piano; private family.

TO RENT—3171 GROVELAND-AV.—2 LARGE rooms; outside light; bath; private family; convenient to I. C. station. Tel. Douglas 2894.

TO RENT—4056 INDIANA-AV., NICELY FURnished front room; steam; 1 block from L station; kitchen privileges if desired; phone. JOHNSON.

TO RENT—NEWLY FURNISHED FRONT ROOM; fine bath; modern throughout; private family; 1 blk. 51st "L." 5307 Prairie-av. 2d apt.

TO RENT—ONE LIGHT, ROOMY ROOM, SUIT. able for couple; MODERN; RESPECTABLE; I. C. AND S. S. L. 6023 MADISON-AV., 3D APT.

TO RENT—COZY, WELL FURNISHED ROOMS to select couple; rooms overlooking lake. Tel. Douglas 2465. Address E D 156, Tribune.

TO RENT—ELEGANTLY FURNISHED FRONT and single room; steam. 3622 Lake-av. Phone 2790 Douglas.

TO RENT—FINE, LARGE, FURN. FRONT room; large closet; gas heat; electric light; $3; 1 block 51st-st. "L." 5050 Calumet-av. Apt. 3.

TO RENT—IN WIDOW'S EXQUISITELY FURN. apt., room; no other roomers. Address J J 587, Tribune.

TO RENT—FRONT ROOM, STEAM, TO LADY employed, or nurse. Phone Gray 2371, or call evenings, 141 E. 42d-pl., 2d flat.

TO RENT—NEWLY FURNISHED 2D FLAT—Nicely furnished room; modern; board optional. Phone 8005 H. P.

TO RENT—3652 INDIANA-AV., WELL FURnished single front room, new and well appointed building. EDISON.

TO RENT—FRONT AND BACK PARLORS, SEPArate or en suite; s. h.; mod. conveniences; fine location. 6444 Lake-av.

TO RENT—FRONT ROOM, LAVATORY AND 2 closets, for 2 gentlemen or couple. 587 46th-pl. near Grand-blvd.

TO RENT—3856 MADISON-AV., FURNISHED delightful rooms; private residence, opp. open ground near Park Midway; reas.; 5 best transp.

TO RENT—FINE FRONT ROOM; NEATLY FURnished; steam heat; bath; gentlemen; $3 per week; ¼ blk. 43d L. 4341 Prairie-av. 2d.

TO RENT—3208 LAKE PARK-AV. ELEGANT FRONT ROOM, BATH ATTACHED; MODERN CONVENIENCES; FAMILY. Phone Doug. 1807.

TO RENT—FURNISHED ROOMS, 2D FLAT, 6417 Jackson-av., a detached 3 flat; choice light rooms; $1.50 to $2 per week. 3 W. 64TH.

TO RENT—NICELY FURNISHED OUTSIDE room; steam heat, baths hot water all time; $1.50 per week. 3208 Cottage Grove-av. Flat 3.

TO RENT—BRIGHT ROOM, IN PRIVATE FAMily; use heat, phone, etc. MRS. CASIDY, 4009 Lake-av.

TO RENT—FURNISHED, LARGE, SMALL rooms; phone, closet; gentlemen, couple. 202 Oakwood-blvd.

TO RENT—2949 WABASH-AV., FLAT 3; NEAR "L"; 2 furnished rooms; steam; private fam.

TO RENT—4111 CALUMET-AV., 1ST FLAT, BACK parlor, 2d; also 3d floor front; excellent.

TO RENT—FURNISHED FRONT ROOMS; MODern house, 2932 Ind-av. Phone Calumet 8851.

TO RENT—FURNISHED 2 ROOM APARTMENT, steam and private bath. 3451 Vincennes-av.

TO RENT—NEWLY FURNISHED ROOMS. 535 W. 60th-pl.

TO RENT—ALLEN APTS. 145 OAKWOOD-blvd., single and en suite; furn.; unfurn.

TO RENT—TO 3 ROOMS. KITCHEN PRIVileges; steam. 3623 Lake-av. or phone 2790 Doug.

TO RENT—5042 PRAIRIE-AV., 2D APT., FURN. front room; steam; modern.

TO RENT—3232 LAKE PARK-AV.—A COUPLE of nicely furnished rooms, by party owning their own home; to young men; 11 min. via I. C. to city.

TO RENT—2805 MICHIGAN-AV., APT. 8—NICE, large furnished, large, light room; steam heat; phone; use piano; private family.

TO RENT—3171 GROVELAND-AV.—2 LARGE rooms; outside light; bath; private family; convenient to I. C. station. Tel. Douglas 2894.

TO RENT—4056 INDIANA-AV., NICELY FURnished front room; steam; 1 block from L station; kitchen privileges if desired; phone. JOHNSON.

TO RENT—NEWLY FURNISHED FRONT ROOM; fine bath; modern throughout; private family; 1 blk. 51st "L." 5307 Prairie-av. 2d apt.

TO RENT—ONE LIGHT, ROOMY ROOM, SUITable

REAL ESTATE—SOUTH SIDE.

SALE—

McKEY & POAGUE,
134 Washington-st.
461 E. 33d-st.

—New subdivision—
hite macadamized streets, granite curb, and
cement sidewalks, wide parkway, shade
me trees. All new and paid for. Cars, with
Woodlawn. Lots on St. Lawrence, Chase,
and South Parks-ave., between 53d and 54th-sts.;
; $50 a foot up. We will soon advance these
ness lots on 63d-st. and Cottage Grove-av.

SALE—KENWOOD. CORNELL-AV. BRICK
stone corner, detached, 12 rooms, modern
; thirty first class order; hot water heat; lot
; price, $15,000.
MRS. E. W. CASE, 107 Dearborn-st.

REAL ESTATE—WEST SIDE.

SALE—S. W. COR. WESTERN-AV. AND
rese-st., 100x125, 20 foot alley on side; best
nsportation; $50 per foot.
J. FERNBERG,
3032 State-st.
Phone Douglas 548.

SALE—YOU CAN'T EQUAL THIS ON THE
Side—A fine corner 2 flat, 7-8 rooms,
cement, yard, lawn, stable, etc.; rents, $40;
onth; a fine corner for business. See owner,
ckson-blvd., cor. Throop.

SALE—2 FLAT STONE FRONT, 5 FUR-
s, 2 blocks to 45th-st. L. 47th-st. station; ex-
n; cash or time.
GEO. W. ROSE, 825 Reaper Block.

SALE—OR EXCHANGE—FINEST RESI-
on Jackson-blvd., cor. St. Louis-av., with
130x142 feet, will trade for manufacturing
ty. ALEXANDER & SON, 203 S. Canal-st.

SALE—JACKSON-BLVD NEAR OAKLEY,
om modern brick dwelling; $9,500. JOHN
3,500. JOHN T. O'CONNELL, 160 Wash-

SALE—50X118—
Polk-st., between Clinton and Jefferson-sts.
OGDEN, SHELDON & CO.,
24 Clark-st.

SALE—BARGAIN IN VACANT AND IN-
property around Garfield Park; easy terms
JOHN C. SMITH & CO.,
40th-av. and Jackson-st.

SALE—SACRIFICE; 10-R. MODERN BRICK
Near Oakley; income property. 846 Washing-

SALE—780 ST. LOUIS-AV.—STONE
, strictly modern, 7 and 7 rooms; price $5,000.
George Scurr & Co., 105 Washington-st.

SALE—MODERN BRICK 2 FLAT WITH 30
vacant adjoining, rips for 4 or 6 small dwel-
in owner. Address J N 308, Tribune.

REAL ESTATE—NORTH SIDE.

SALE—NEW 10 ROOM HOUSE, JUST COM-
; 1124 Kenilworth-av., near Sheridan-road;
Part lot 50x164; big bargain; terms to
% interest; 5 bathrooms; hot water heat;
mplete home and satisfactory location.
ON & LEWIN, 122 Monroe-st. Cent. 5691.

SALE — AN ELEGANT RESIDENCE IN
part of Sheridan Park; has 10 rooms, 2
and floors; perfect condition; lot 85x175;
$2,000 cash. $100 quarterly. 6 years
e to suit purchaser; price, $10,000.
BAIRD & WARNER,
167 Dearborn-st.

SALE—BIG SNAP IN SHERIDAN PARK—
front 2 flat building at terminus N. W.
price, $5,750; rents, $53.50; $2,000 cash equity,
cash, balance $50 every three months; ex-
ty for property.
E. S. ROWLEY, 1920 Evanston-av.

SALE—ELEGANT NEW 3 FLAT BLDG.
Sheridan N. W. "L," beautiful in design,
ect in every detail, of material used
ment; at a positive sacrifice; only $15,000; in-
ble.
ELIN, JENSON & CO., 1205 Sheridan-rd.

SALE—NORTH EDGEWATER—FINDER
one an estate we have 100 feet of prime
for two flat buildings which we can offer
ecided bargain. [ ] ROCHRAN & Mc-
107 Dearborn-st.

SALE—$35 AND $40 PINE GROVE-AV.
ts $30-$00 six flat buildings; delightful house-
ne view of Lake Michigan; boulevard
drive; rents $3,000; price $28,000. SEE IT.
ALLSTON, 1 North La Salle-st.

SALE—FOUR STORY AND BASEMENT
front, N. Halsted, near Webster; rents
and flats; rental $4,000; bargain at $34,000.
SUMMERS & CO., 813 S. Halsted-st. or
ndolph-st., Room 22.

SALE—VACANT, 85 FT. N. FRONT, JUST
of Lincoln Park-blvd. on Ontario-st.; will
in lease; excellent location for automobile

Y HELMICK, 1129 First Nat. Bank Bldg.

SALE OR EXCHANGE—HIGH GRADE 2
flat; 6 and 7 rooms; hot water heat; 2
each flat; price $35,000; will take a two flat
part payment; rents $4,000.
R. C. DYER & CO., 1100 Washington-st.

SALE—28 FT. NORTH CLARK-ST. NEAR
tion; will accept clear improved for %; no
ble; want to acquire business property ripe for
ement.
SPOTSWOOD, Suite 507-8 208 N. Clark.

SALE—NOS. 101-103-105 WELLS-ST. LAND
0, 4-5 between Erie and Ohio-sts. Price
offer.
OGDEN, SHELDON & CO.,
24 Clark-st.

SALE—WILL SELL OR TRADE THIS
for best offer my equity in Kedzie Park
ce, 1523 Grace-st. Apply owner, 454, 159
st.

SALE—$30,000 BUYS 12 ROOM HIGH
residence, large grounds, in exclusive block
on Sheridan-road near Granville-av.
D. PINCHIN, 95 Clark-st.

SALE—COMFORTABLE RESIDENCE OR
Side, south front and light on four sides;
able quarter. Price $50,000. SHELDON
ON & CO., 24 Clark-st.

SALE—CHOICE HOMES AND LOTS IN
rt Park; bargains. Call for information
ANDERSON & SPELLING, 79 Dearborn-st.

SALE—ROGERS PARK PROPERTY.
OGERS TOUHY, "Original Owner," 61
-st. Tel. 3111 Main. Branch, Rogers Park.

SALE—THREE RESIDENCES, NEW, 7
Stevenson-av. Address J N 342, Tribune.

SALE—THREE FLAT, 6 ROOMS; RENTAL
price $4,700; $7,000 cash.
WILLIAM LOEBEL, 644 Lincoln-av.

SALE—7 FLAT BLDG., STATE AND SU-
-sts.; will pay 25% on investment.
ALLSTON, 1 North La Salle-st.

SALE—RAVENSWOOD, SHERIDAN PARK,
Edgewater homes on monthly payments.
ILLIAM ZUETELL, 103, 145 La Salle-st.

SALE—A BARGAIN. 3620 WITHROW-
Edgewater 11 room house; lot 50x125.
F. L. MACOMBER, 1 State-st.

SALE—3 STORY MODERN BRICK BLDG.
Dearborn School-st. Rental $1,500 a-yr.
,500 AUGUST TORPE 147 E. North-st.

SALE — N. SIDE RESIDENCES; BAR-
easy terms; get list.
ALLSTON, 1 North La Salle-st.

SALE—BARGAIN; SHERIDAN-RD., 10
ith riparian rights; only $118 a foot; fine
D. D. PRATT & SON, 132 Clark-st.

SALE — EDGEWATER VACANT—LAKE
-av., 32½ ft., $42.50.
SER & HARFOLD, 2200 Evanston-av.

SALE—3186 FREDERICA-AV., NEAR FLAT
heat; rent $1,200 yr.; price $9,750.
AFFORD & TRANKLE, 145 La Salle-st.

SALE—WILL SELL EQUITY OF MY
dence building; 6 rooms; $2,600.
Parlor-
ZORIN & HERLING, 211 Bush Temple.

SALE—BARGAIN—50 FEET, EVANSTON,
near Devon; transfer; corner; fine business
for WM. H. HIBBS, 1 La Salle-st.

SALE—FINEST 100 FT. LOT, SHERIDAN
near Thorndale; $100 ft. if sold this week.
WHEELER & CO., 125 Dearborn-st.

SALE—$25 000 CASH BUYS NEW 6 FLAT
ng in Buena Park; rents $3,810 year.
REAL ESTATE & LOAN CO., 115 Dearborn-st.

SALE—$3,500 FOR 25 FT. LOT ON EDGEWA-
block from Evanston-av. A snap.
Address P X 417, Tribune.

SALE—90 LINCOLN PARK-BLVD., COR.
8 r. fur., north 2d flat. Call week days;
SALE — NEAR SHERIDAN-ROAD AND
$12 per foot. Address E L 70, Tribune.

SALE—FLAT BUILDING, 263 AND 265 LA
Inquire 263 La Salle-st.

SALE—CLARK-ST. RIPE FOR STORES;
r foot. Address E L 99, Tribune.

REAL ESTATE—NORTHWEST SIDE.

SALE—IRVING PARK—
e 6 room modern house.....$3x100
e 6 room modern residence.....37x125
e 7 room modern residence.....37x125
improvements in and paid for. Terms
cash payment and balance $10-$15 month-
quick; they are real bargains.
10 other beautiful residences nearby con-
ROCKINGS,
rving Park-blvd 3643 Milwaukee-av.

SALE—NEW BRICK COTTAGE, 335 N.
lding-av., just south of Division-st.; only
very easy terms. W. T. HIBBON,
97 Dearborn-st.

SALE—IRVING PARK HOMES.
or "The Old Homestead and the New,"
free on request.
COESTER & ZANDER, 69 Dearborn-st.

SALE—CHEAP — ON MONTHLY PAY-
six room house, new, cor. of Robey
av. A. O'SHANE, 946 Farragut-av.

REAL ESTATE—MFG. PROPERTY.

SALE—8 STORY BRICK FACTORY BUILD-
ne block from Madison and Paulina-sts.;
50x100 with vacant on east; lot 90x104;
$1,000 per annum; pays 10 per cent
e asked; can give possession Jan. 1; be
but taxes and insurance; must be sold
only $15,000.
E. WOLTERSDORF,
Corner Madison-st. and Ashland-blvd.

SALE—WE LOCATE INDUSTRIES ON R.
itch and river. We build for tenants on
e lease downtown, and sell on easy pay-
Special attention to large shippers.
F. W. McKINNEY & S. H. HODGE,
Real Estate Valuators
Cent. 6861. 1230 First Nat'l Bk Bldg.

SALE—OR LEASE—FACTORY SITES ON
rn Indiana Belt and C. & N. W. R. Rds.
ion to erect buildings, elevated and surface
eral terms; might build.
H. N. ROSE,
1110, 100 Washington-st.

SALE—RENT OR EXCHANGE—BUSINESS
facturing, dock, and switchtrack property
LVISSINGEN & CO., 164 Dearborn-st.

SALE—FACTORY, DOCK, AND WARE-
property; vacant and improved; all parts
ity; specialty 3 acre parcels.
B. MILLS & CO., 172 Washington-st.

SALE—FACTORIES AND MERCANTILE
Will build to suit and lease. Unlimited
J. W. BUCHANAN, 90 Randolph-st.

SALE—OR LEASE—125X125, CORNER OF
and Armour-sts., mfg. property. 69 Dear-
Room 90.

REAL ESTATE—SOUTH SIDE.

SALE—
McKEY & POAGUE,
134 Washington-st.
461 E. 33d-st.

—New subdivision—
hite macadamized streets, granite curb, and
cement sidewalks, wide parkway, shade
me trees. All new and paid for. Cars, with
Woodlawn. Lots on St. Lawrence, Chase,
and South Parks-ave., between 53d and 54th-sts.;
; $50 a foot up. We will soon advance these
ness lots on 63d-st. and Cottage Grove-av.

SALE—KENWOOD. CORNELL-AV. BRICK
stone corner, detached, 12 rooms, modern
; thirty first class order; hot water heat; lot
; price, $15,000.
MRS. E. W. CASE, 107 Dearborn-st.

REAL ESTATE—WEST SIDE.

SALE—S. W. COR. WESTERN-AV. AND
rese-st., 100x125, 20 foot alley on side; best
nsportation; $50 per foot.
J. FERNBERG,
3032 State-st.
Phone Douglas 548.

SALE—YOU CAN'T EQUAL THIS ON THE
Side—A fine corner 2 flat, 7-8 rooms,
cement, yard, lawn, stable, etc.; rents, $40;
onth; a fine corner for business. See owner,
ckson-blvd., cor. Throop.

SALE—2 FLAT STONE FRONT, 5 FUR-
s, 2 blocks to 45th-st. L. 47th-st. station; ex-
n; cash or time.
GEO. W. ROSE, 825 Reaper Block.

SALE—OR EXCHANGE—FINEST RESI-
on Jackson-blvd., cor. St. Louis-av., with
130x142 feet, will trade for manufacturing
ty. ALEXANDER & SON, 203 S. Canal-st.

SALE—JACKSON-BLVD NEAR OAKLEY,
om modern brick dwelling; $9,500. JOHN T.
3,500. JOHN T. O'CONNELL, 160 Wash-

SALE—50X118—
Polk-st., between Clinton and Jefferson-sts.
OGDEN, SHELDON & CO.,
24 Clark-st.

SALE—BARGAIN IN VACANT AND IN-
property around Garfield Park; easy terms
JOHN C. SMITH & CO.,
40th-av. and Jackson-st.

SALE—SACRIFICE; 10-R. MODERN BRICK
Near Oakley; income property. 846 Washing-

SALE—780 ST. LOUIS-AV.—STONE
, strictly modern, 7 and 7 rooms; price $5,000.
George Scurr & Co., 105 Washington-st.

SALE—MODERN BRICK 2 FLAT WITH 30
vacant adjoining, rips for 4 or 6 small dwel-
in owner. Address J N 308, Tribune.

REAL ESTATE—NORTH SIDE.

SALE—NEW 10 ROOM HOUSE, JUST COM-
; 1124 Kenilworth-av., near Sheridan-road;
Part lot 50x164; big bargain; terms to
% interest; 5 bathrooms; hot water heat;
mplete home and satisfactory location.
ON & LEWIN, 122 Monroe-st. Cent. 5691.

SALE — AN ELEGANT RESIDENCE IN
part of Sheridan Park; has 10 rooms, 2
and floors; perfect condition; lot 85x175;
$2,000 cash. $100 quarterly. 6 years
e to suit purchaser; price, $10,000.
BAIRD & WARNER,
167 Dearborn-st.

SALE—BIG SNAP IN SHERIDAN PARK—
front 2 flat building at terminus N. W.
price, $5,750; rents, $53.50; $2,000 cash equity,
cash, balance $50 every three months; ex-
ty for property.
E. S. ROWLEY, 1920 Evanston-av.

SALE—ELEGANT NEW 3 FLAT BLDG.
Sheridan N. W. "L," beautiful in design,
ect in every detail, of material used
ment; at a positive sacrifice; only $15,000; in-
ble.
ELIN, JENSON & CO., 1205 Sheridan-rd.

SALE—NORTH EDGEWATER—FINDER
one an estate we have 100 feet of prime
for two flat buildings which we can offer
ecided bargain. [ ] ROCHRAN & Mc-
107 Dearborn-st.

SALE—$35 AND $40 PINE GROVE-AV.
ts $30-$00 six flat buildings; delightful house-
ne view of Lake Michigan; boulevard
drive; rents $3,000; price $28,000. SEE IT.
ALLSTON, 1 North La Salle-st.

SALE—FOUR STORY AND BASEMENT
front, N. Halsted, near Webster; rents
and flats; rental $4,000; bargain at $34,000.
SUMMERS & CO., 813 S. Halsted-st. or
ndolph-st., Room 22.

SALE—VACANT, 85 FT. N. FRONT, JUST
of Lincoln Park-blvd. on Ontario-st.; will
in lease; excellent location for automobile

Y HELMICK, 1129 First Nat. Bank Bldg.

SALE OR EXCHANGE—HIGH GRADE 2
flat; 6 and 7 rooms; hot water heat; 2
each flat; price $35,000; will take a two flat
part payment; rents $4,000.
R. C. DYER & CO., 1100 Washington-st.

SALE—28 FT. NORTH CLARK-ST. NEAR
tion; will accept clear improved for %; no
ble; want to acquire business property ripe for
ement.
SPOTSWOOD, Suite 507-8 208 N. Clark.

SALE—NOS. 101-103-105 WELLS-ST. LAND
0, 4-5 between Erie and Ohio-sts. Price
offer.
OGDEN, SHELDON & CO.,
24 Clark-st.

SALE—WILL SELL OR TRADE THIS
for best offer my equity in Kedzie Park
ce, 1523 Grace-st. Apply owner, 454, 159
st.

SALE—$30,000 BUYS 12 ROOM HIGH
residence, large grounds, in exclusive block
on Sheridan-road near Granville-av.
D. PINCHIN, 95 Clark-st.

SALE—COMFORTABLE RESIDENCE OR
Side, south front and light on four sides;
able quarter. Price $50,000. SHELDON
ON & CO., 24 Clark-st.

SALE—CHOICE HOMES AND LOTS IN
rt Park; bargains. Call for information
ANDERSON & SPELLING, 79 Dearborn-st.

SALE—ROGERS PARK PROPERTY.
OGERS TOUHY, "Original Owner," 61
-st. Tel. 3111 Main. Branch, Rogers Park.

SALE—THREE RESIDENCES, NEW, 7
Stevenson-av. Address J N 342, Tribune.

SALE—THREE FLAT, 6 ROOMS; RENTAL
price $4,700; $7,000 cash.
WILLIAM LOEBEL, 644 Lincoln-av.

SALE—7 FLAT BLDG., STATE AND SU-
-sts.; will pay 25% on investment.
ALLSTON, 1 North La Salle-st.

SALE—RAVENSWOOD, SHERIDAN PARK,
Edgewater homes on monthly payments.
ILLIAM ZUETELL, 103, 145 La Salle-st.

SALE—A BARGAIN. 3620 WITHROW-
Edgewater 11 room house; lot 50x125.
F. L. MACOMBER, 1 State-st.

SALE—3 STORY MODERN BRICK BLDG.
Dearborn School-st. Rental $1,500 a-yr.
,500 AUGUST TORPE 147 E. North-st.

SALE — N. SIDE RESIDENCES; BAR-
easy terms; get list.
ALLSTON, 1 North La Salle-st.

SALE—BARGAIN; SHERIDAN-RD., 10
ith riparian rights; only $118 a foot; fine
D. D. PRATT & SON, 132 Clark-st.

SALE — EDGEWATER VACANT—LAKE
-av., 32½ ft., $42.50.
SER & HARFOLD, 2200 Evanston-av.

SALE—3186 FREDERICA-AV., NEAR FLAT
heat; rent $1,200 yr.; price $9,750.
AFFORD & TRANKLE, 145 La Salle-st.

SALE—WILL SELL EQUITY OF MY
dence building; 6 rooms; $2,600.
Parlor-
ZORIN & HERLING, 211 Bush Temple.

SALE—BARGAIN—50 FEET, EVANSTON,
near Devon; transfer; corner; fine business
for WM. H. HIBBS, 1 La Salle-st.

SALE—FINEST 100 FT. LOT, SHERIDAN
near Thorndale; $100 ft. if sold this week.
WHEELER & CO., 125 Dearborn-st.

SALE—$25 000 CASH BUYS NEW 6 FLAT
ng in Buena Park; rents $3,810 year.
REAL ESTATE & LOAN CO., 115 Dearborn-st.

SALE—$3,500 FOR 25 FT. LOT ON EDGEWA-
block from Evanston-av. A snap.
Address P X 417, Tribune.

SALE—90 LINCOLN PARK-BLVD., COR.
8 r. fur., north 2d flat. Call week days;
SALE — NEAR SHERIDAN-ROAD AND
$12 per foot. Address E L 70, Tribune.

SALE—FLAT BUILDING, 263 AND 265 LA
Inquire 263 La Salle-st.

SALE—CLARK-ST. RIPE FOR STORES;
r foot. Address E L 99, Tribune.

REAL ESTATE—OAK PARK—AUSTIN

SALE—OAK PARK.
ne brick flats; best location; 6 flats,
$4,700; 8 flats, $15,000; rent $2,280;
Park, rent $720.
Austin, $3,100 to $,000.
ot 50 ft. front, "L," $750; $25 cash.
Harlem lots, 25x178, near "L"; $5;
$300 up; easy terms; send for plat.
WOOD & CO., 92 La Salle, R. 45. Main 5164.

SALE—HORSES OF UNUSUAL QUALITY
ALLEY; horses of unusual depth, with streets of unusual
with the flat building absolutely barred.
THOMAS H. HULBERT,
Jackson-Blvd. and Clinton-av.
OAK PARK.

and 6 Madison-st., city.

SALE—$4,000 BUYS MODERN LITTLE
in perfect condition; fine barn; paved street;
ion; Changing business and
Everything in first class repair,
or sell Saturdays or Sundays. 5303
Austin. Phone Austin 4473.

SALE—ELEGANT CENTRAL O. P. HOMES
HIGH GRADE; hot water heat, beamed paneled
; many massive porches; LARGE
OTHERS $3,950 to $30,000.
See Elmwood and Sco-
-sts. Phone O. P. 529.

SALE—OAK PARK—BUILD FOUNDA-
for May 1st. See Elmwood and Sco-
-sts. Phone O. P. 529.
ell near superior cheapest west of 54th and
McQUISTON, 226 La Salle.

ANDREW CHRISTENSON, 719 N. 53d-av.

REAL ESTATE—SUBURBAN.

SALE—MAYWOOD—

SUBURBAN HOMES.

away from the dust, dirt, and smoke laden at-
of the city where there is

PURE AIR AND PURE WATER.

ot room enough to have a flower and vegetable
arden, chickens, etc. We are building by
ves just cheap contract work; strictly mod-
ings from 50 to 100 front feet of
and it is going to pay you to see us before
ything else. We are selling them on easier terms than you
ever heard of.
ly a six room modern flat
ly a six room modern flat
ow as $25 and up per month.
ly cash required. No notes to sign and a fair
ly guaranteed. We are the pioneers
ing homes on easy terms and
ow that first class material and
ship can produce. Come out and look
ey are open all day every day
ll be glad to show you around.
Aurora-Elgin and Chicago Elect. Ry.
the Aurora-Elgin and Chicago Elect. Ry.
and Jackson, Chicago, to 17TH-AV.,
WOOD.

PROVISO LAND ASSOCIATION,
-st. and Madison-st. Maywood.
st. St. Charles-av.
Main 804. 34 Clark-st., Chicago.
address or write for booklet.

SALE—WILMETTE—WE ARE DEVELOP-
in the very choicest residence locality ever
ered by us and by 20 years' active selling of
property. Building line and such other
ctions as will insure permanently its essentials,
ness and handsomeness; prices moder-
when lots are all sold; somewhat limited. QUINLAN &
, 1029 Dearborn-st. G. DERY, 622 Foster-
WILMETTE, Resident Manager.

SALE—WHEATON—SPECIAL BARGAIN—
A party who wants money will sell 9 room house
ot almost a block in center of Wheaton, 3
from depot; cement sidewalk on street, as
as gas, sewer, water, and electric lights; 1-3
down to suit; price $2,500.
Central Block, Wheaton.

SALE—GLENCOE—MOST DESIRABLE
dence east of C. & N. W. finely located;
ain; terms to suit purchaser.
STARR & BROTHERS, 131 La Salle-st., or
Winnetka office [always open].

SALE—NEW MODERN HOMES.
Plans and terms to suit.
LUERR & ANTES, 140 Dearborn-st.
and on Lake-st. at Austin, Evanston.

SALE—LA GRANGE — CHOICE RESI-
and building lots at attractive prices.
La Grange Improvement Company [not Inc.], 16
STONE & SON, DEPOT.
DAVID B. LYMAN, 100 Washington-st., Chicago.

SALE—OR TRADE—FOR S. S. IMPROVED,
Metra corner, best business location in
; 4 acres chicken farm in town,
new 8 room house; hardwood; furnace; $4,250.
HARRY A. TUTHILL, Wheaton, Ill.

SALE—WINNETKA LOTS, 50X177 FEET,
$300 to $600 each, cash or easy terms. TOR-
TITLE & Percy Maynard. 115 Dear-

SALE OR RENT—HOMES, LOTS, AND
acres, Highland Park, Glencoe, Winnetka, Ken-
Park, Lake Forest, suburbs of unrivaled beauty.
ARTHUR T. McINTOSH & CO., 1st Floor, Rookery.

SALE—6 ROOM HOUSE, NORTH EVANS-
$1,700 bargain; $6,000. H. E. Bent, 84
Building.

SALE—
Most beautiful building lot in Glencoe, adjoins
golf grounds. Address E E 182, Tribune.

SALE—HIGHLAND PARK—TRACY, MORGAN
Park-New, modern residences; large lots; easy
; low prices. Shields, 119 La Salle-st.

REAL ESTATE—ACREAGE PROPERTY.

SALE—GARY—35 ACRES ADJOINING U. S.
Gary, Tolleston, Ind. Room owns without
. H. E. ULTER, 140 Evergreen-av.,

SALE—ACRES ON
Ridge, Ind. Address J N 309, Tribune.

SALE—CHICAGO ACRES $125 AN ACRE;
Gary, Tolleston, Ind. Address J N 310, Tribune.
lots, $10 a ft. Nelson Thomasson, 55 Dearborn.

REAL ESTATE—FARM LANDS.

SALE—CHOICE 320 ACRE WELL IM-
proved farm in Kankakee Valley; all level black
; 200 acres good timber; good buildings,
nearly new, cost $6,000. Plenty of fruit trees,
ter; owner took this farm in trade and
ing to sell it; will sell cheap. This farm is
deep at $65 per acre, but we are ordered to sell
the sacrificial price of $45. Investigate at once.

L. WENDELL & CO., Ogden and Van Buren.

SALE—BY OWNER, 40,000 ACRES MICHI-
and farm land; Manistee, Mason, Lake, and ad-
counties; $5 per acre and upward; easy terms;
large or small tracts; nothing better for investment or
. Special excursion next Saturday; free
to purchasers. For maps or other information
or write.
E. DEHART, 1250 First National Bank Bldg.:

SALE—160 ACRES WATERED FOR BALD-
Co., [Ala.] lands; near railroad; cool sum-
fertile soil; 7 crops a year, good local mar-
; corn and stock raising; 40 and 80 acre
, $10 per acre cash; balance easy terms
to 10 years without interest. Personally con-
Write for plat.
Co., Room 1200, 325 Dearborn-st.

SALE OR TRADE—
Southwestern North Dakota,
100,000 acres of land; join our exc.
Tuesday to Mott, 25 miles from county seat town.
farmers making 100% annually. Get tick-
and book. WM. H. BROWN CO., 131 La Salle-

SALE—IF YOU WANT TO BUY FARM
city property in southern Illinois, I have
to suit anybody; crops, lot of fruit; price $20 to
per acre.
W. T. BURGE, Box 74, Centralia, Ill.

SALE—RAILROAD LANDS IN THE PECOS
Valley of Texas, capable of irrigation from the
and probably artesian; perfect title, low price,
terms. The best for homes or investments.
R. STRATTON, 203 Monadnock Blk.
SEE THE PANHANDLE OUR EX-
; rate a month. Fare refunded to all
buyer. Inside 10 to 40 miles.
TOWNSEND & CO.,
139 La Salle-st., Room 454.

SALE—6,000 ACRES. CHOICE FOR STOCK
and grain farming. Southern North Dakota;
of the best soaps in the U. S.; price $5.75 per
; terms. National Investment Co.,
Washington-st., Chicago.

SALE—640 ACRES OF HETTINGER COUN-
North Dakota; for quick sale, $7.50 per acre.
H. J. HULSMANN,
512 Home Insurance Bldg., Chicago.

SALE—320 ACRES IN CODINGTON CO., S.
; 3 miles from city of South Shore, by their
; 160 acres north $20; agents please
Address J N 307, Tribune.

SALE—GREAT SACRIFICE, FINEST 235
farm; rock soil; north and near Chicago;
; must be sold; $77.50 per acre. Address E E
Tribune.

SALE—44 ACRES, IN MICHIGAN VIL-
2 blocks to depot; graded school, stores; 6 r.
; trout stream. ONLY
GILBERT, 100 Washington-st.

SALE—IMPROVED FARMS; LOCATED IN
and Southern Michigan; the
grows no failure of irrigation. CHAS.
Main-st. South Bend, Ind.

SALE—20 ACRES SANDY LOAM, 120 TIM-
; 2 blocks to depot; graded school, stores; 6 r.
cash, balance five years. O. D. WIP-
Slat-st.

REAL ESTATE—COUNTRY.

SALE—620 ACRES OF VALUABLE COAL
; 30 miles from Chesterfield; ½ mile of rail-
; farming land. Quick sale, $30 an
W. & E. RINGLAND, S. McAlester,

TIMBER LANDS; 600 ACRES, NEAR
Co., Wis.; 3,653,000 ft. saw
pulp; 6,500 cords wood;
tracts. We are owners; particu-
Northern Blue Grass Land
Real Estate Valuators
1230 First Nat'l Bk Bldg.

SALE—A IN NUECES CO., TEXAS;
soil; near Gulf M.; greatest for Ber-
cotton on earth. WM. C. VAN
BRO., 115 Dearborn-st. Chicago.

OKLAHOMA AND TEXAS LANDS;
and 3d Tuesdays each month.
ORGAN & EVANS, 140 Dearborn.

TENNESSEE AND VIRGINIA
large and small tracts. Address J O

SALE OR EXCHANGE—320 ACRES LAND
county, Mich. Address J O 370, Trib-

LARGE TRACT OF FINE TIM-
Tuscola, Mich.; bargain for
Address J O 401, Tribune.

ACRES, RICH SOIL, ON LAKE,
orchard; great bargain;
PRINDLE Lawton, Mich.

REAL ESTATE—FRUIT LANDS.

CALIFORNIA HOMES—IRRIGAT-
for booklets and information; we
GEO. W. COBB & CO., 107

ALABAMA FRUIT FARM AND
Tombigbee Valley Land Co., 829-
Tel. Main 3757.

HAVE SOME GOOD BARGAINS
come and see or write.
OWNING, Pas Paw, Mich

SALE—ORCHARD FARM, MICHIGAN,
new 8 room house; just completed;
cont. Owner on premises every afternoon.
SALE—PARK AND BARGAIN; 50 FT.
P-av.; 2 blocks from depot; very cheap.
H. GALE, 705 Tacoma Bldg.

SALE—FOR BARGAINS IN AUSTIN AND
ark houses, flats, and vacant, see F. &
CO., 5029-31 Lake-st., Austin.

REAL ESTATE—OAK PARK—AUSTIN

SALE—OAK PARK.
ne brick flats; best location; 6 flats,
$4,700; 8 flats, $15,000; rent $2,280;
Park, rent $720.
Austin, $3,100 to $,000.
ot 50 ft. front, "L," $750; $25 cash.
Harlem lots, 25x178, near "L"; $5;
$300 up; easy terms; send for plat.
WOOD & CO., 92 La Salle, R. 45. Main 5164.

SALE—HORSES OF UNUSUAL QUALITY
ALLEY; horses of unusual depth, with streets of unusual
with the flat building absolutely barred.
THOMAS H. HULBERT,
Jackson-Blvd. and Clinton-av.
OAK PARK.

and 6 Madison-st., city.

SALE—$4,000 BUYS MODERN LITTLE
in perfect condition; fine barn; paved street;
ion; Changing business and
Everything in first class repair,
or sell Saturdays or Sundays. 5303
Austin. Phone Austin 4473.

SALE—ELEGANT CENTRAL O. P. HOMES
HIGH GRADE; hot water heat, beamed paneled
; many massive porches; LARGE
OTHERS $3,950 to $30,000.
See Elmwood and Sco-
-sts. Phone O. P. 529.

SALE—OAK PARK—BUILD FOUNDA-
for May 1st. See Elmwood and Sco-
-sts. Phone O. P. 529.
ell near superior cheapest west of 54th and
McQUISTON, 226 La Salle.

ANDREW CHRISTENSON, 719 N. 53d-av.

REAL ESTATE—SUBURBAN.

SALE—MAYWOOD—

SUBURBAN HOMES.

away from the dust, dirt, and smoke laden at-
of the city where there is

PURE AIR AND PURE WATER.

ot room enough to have a flower and vegetable
arden, chickens, etc. We are building by
ves just cheap contract work; strictly mod-
ings from 50 to 100 front feet of
and it is going to pay you to see us before
ything else. We are selling them on easier terms than you
ever heard of.
ly a six room modern flat
ly a six room modern flat
ow as $25 and up per month.
ly cash required. No notes to sign and a fair
ly guaranteed. We are the pioneers
ing homes on easy terms and
ow that first class material and
ship can produce. Come out and look
ey are open all day every day
ll be glad to show you around.
Aurora-Elgin and Chicago Elect. Ry.
the Aurora-Elgin and Chicago Elect. Ry.
and Jackson, Chicago, to 17TH-AV.,
WOOD.

PROVISO LAND ASSOCIATION,
-st. and Madison-st. Maywood.
st. St. Charles-av.
Main 804. 34 Clark-st., Chicago.
address or write for booklet.

SALE—WILMETTE—WE ARE DEVELOP-
in the very choicest residence locality ever
ered by us and by 20 years' active selling of
property. Building line and such other
ctions as will insure permanently its essentials,
ness and handsomeness; prices moder-
when lots are all sold; somewhat limited. QUINLAN &
, 1029 Dearborn-st. G. DERY, 622 Foster-
WILMETTE, Resident Manager.

SALE—WHEATON—SPECIAL BARGAIN—
A party who wants money will sell 9 room house
ot almost a block in center of Wheaton, 3
from depot; cement sidewalk on street, as
as gas, sewer, water, and electric lights; 1-3
down to suit; price $2,500.
Central Block, Wheaton.

SALE—GLENCOE—MOST DESIRABLE
dence east of C. & N. W. finely located;
ain; terms to suit purchaser.
STARR & BROTHERS, 131 La Salle-st., or
Winnetka office [always open].

SALE—NEW MODERN HOMES.
Plans and terms to suit.
LUERR & ANTES, 140 Dearborn-st.
and on Lake-st. at Austin, Evanston.

SALE—LA GRANGE — CHOICE RESI-
and building lots at attractive prices.
La Grange Improvement Company [not Inc.], 16
STONE & SON, DEPOT.
DAVID B. LYMAN, 100 Washington-st., Chicago.

SALE OR TRADE—FOR S. S. IMPROVED,
Metra corner, best business location in
; 4 acres chicken farm in town,
new 8 room house; hardwood; furnace; $4,250.
HARRY A. TUTHILL, Wheaton, Ill.

SALE—WINNETKA LOTS, 50X177 FEET,
$300 to $600 each, cash or easy terms. TOR-
TITLE & Percy Maynard. 115 Dear-

SALE OR RENT—HOMES, LOTS, AND
acres, Highland Park, Glencoe, Winnetka, Ken-
Park, Lake Forest, suburbs of unrivaled beauty.
ARTHUR T. McINTOSH & CO., 1st Floor, Rookery.

SALE—6 ROOM HOUSE, NORTH EVANS-
$1,700 bargain; $6,000. H. E. Bent, 84
Building.

SALE—
Most beautiful building lot in Glencoe, adjoins
golf grounds. Address E E 182, Tribune.

SALE—HIGHLAND PARK—TRACY, MORGAN
Park-New, modern residences; large lots; easy
; low prices. Shields, 119 La Salle-st.

REAL ESTATE—ACREAGE PROPERTY.

SALE—GARY—35 ACRES ADJOINING U. S.
Gary, Tolleston, Ind. Room owns without
. H. E. ULTER, 140 Evergreen-av.,

SALE—ACRES ON
Ridge, Ind. Address J N 309, Tribune.

SALE—CHICAGO ACRES $125 AN ACRE;
Gary, Tolleston, Ind. Address J N 310, Tribune.
lots, $10 a ft. Nelson Thomasson, 55 Dearborn.

REAL ESTATE—FARM LANDS.

SALE—CHOICE 320 ACRE WELL IM-
proved farm in Kankakee Valley; all level black
; 200 acres good timber; good buildings,
nearly new, cost $6,000. Plenty of fruit trees,
ter; owner took this farm in trade and
ing to sell it; will sell cheap. This farm is
deep at $65 per acre, but we are ordered to sell
the sacrificial price of $45. Investigate at once.

L. WENDELL & CO., Ogden and Van Buren.

SALE—BY OWNER, 40,000 ACRES MICHI-
and farm land; Manistee, Mason, Lake, and ad-
counties; $5 per acre and upward; easy terms;
large or small tracts; nothing better for investment or
. Special excursion next Saturday; free
to purchasers. For maps or other information
or write.
E. DEHART, 1250 First National Bank Bldg.:

SALE—160 ACRES WATERED FOR BALD-
Co., [Ala.] lands; near railroad; cool sum-
fertile soil; 7 crops a year, good local mar-
; corn and stock raising; 40 and 80 acre
, $10 per acre cash; balance easy terms
to 10 years without interest. Personally con-
Write for plat.
Co., Room 1200, 325 Dearborn-st.

SALE OR TRADE—
Southwestern North Dakota,
100,000 acres of land; join our exc.
Tuesday to Mott, 25 miles from county seat town.
farmers making 100% annually. Get tick-
and book. WM. H. BROWN CO., 131 La Salle-

SALE—IF YOU WANT TO BUY FARM
city property in southern Illinois, I have
to suit anybody; crops, lot of fruit; price $20 to
per acre.
W. T. BURGE, Box 74, Centralia, Ill.

SALE—RAILROAD LANDS IN THE PECOS
Valley of Texas, capable of irrigation from the
and probably artesian; perfect title, low price,
terms. The best for homes or investments.
R. STRATTON, 203 Monadnock Blk.
SEE THE PANHANDLE OUR EX-
; rate a month. Fare refunded to all
buyer. Inside 10 to 40 miles.
TOWNSEND & CO.,
139 La Salle-st., Room 454.

SALE—6,000 ACRES. CHOICE FOR STOCK
and grain farming. Southern North Dakota;
of the best soaps in the U. S.; price $5.75 per
; terms. National Investment Co.,
Washington-st., Chicago.

SALE—640 ACRES OF HETTINGER COUN-
North Dakota; for quick sale, $7.50 per acre.
H. J. HULSMANN,
512 Home Insurance Bldg., Chicago.

SALE—320 ACRES IN CODINGTON CO., S.
; 3 miles from city of South Shore, by their
;

RAILWAY TIME TABLES.

WESTERN ROADS.

*Daily. ‡Sunday. †Ex. Saturday. §Ex. Sunday. ‖Ex. Monday.

Chicago & North-Western Railway.

Ticket office, 212 Clark-st. (telephone Central 7211) and Wells Street Station. Information Bureau, Telephones Main 980 and Automatic 6265.

Leave.		Arrive.
* 7:10 am	Milwaukee, Madison	a*12:05 pm
a*8:00 am	Milwaukee, Sheboygan, Manitowoc	a*7:05 pm a*11:35 pm
† 8:05 am	Rockford and Freeport	† 7:00 pm
† 8:45 am	via Elgin	† 8:45 am
a*9:00 am	Milwaukee, Green Bay, Menominee	* 5:45 pm
* 9:00 am	St. Paul and Minneapolis, Beloit, Janesville, Madison	* 9:05 pm
† 9:00 am	La Crosse, Winona and Minneapolis	† 9:05 pm
* 9:00 am	Rockford via Harrison	† 9:05 pm
* 9:05 am	Cedar Rapids, Des Moines, Council Bluffand Omaha	* 6:45 am
* 11:05 am	Elgin, Rockford, Freeport	*12:55 pm
† 11:00 am	Milwaukee, Green Bay, Sheboygan, Manitowoc, Wausau, Marshfield	a†1:50 pm
*12:30 pm	Cedar Rapids and intermediate	† 2:45 pm
* 2:00 pm	Milwaukee and Madison	a†11:35 am
†11:40 pm	Milwaukee, Green Bay, Menominee	† 4:50 pm
* 3:00 pm	Ripon, Green Lake, Grand Rapids	* 9:30 pm
a*4:00 pm	Milwaukee, Madison	a*8:45 pm
† 4:05 pm	Beloit, Janesville, Madison	*10:00 am
† 4:05 pm	Elgin, Rockford, Freeport	*10:55 am
† 4:15 pm	Beloit, Janesville via Elgin	*12:50 pm
a 5:05 pm	Milwaukee, Sheboygan, Manitowoc, Oshkosh, Appleton Jct., Wausau, Marshfield, Ashland	a*9:45 am

The North Shore Special

† 8:00 pm	Milwaukee and intermediate	† 9:00 am
a*10:00 pm	Madison, via Milwaukee	a*11:35 pm
* 9:00 pm	Mason City, Fox Lake	* 8:55 am
† 5:00 pm	Northern Iowa and the Dakotas	¶ 8:55 am
b*5:30 pm	Elgin, Rockford, Freeport	† 9:00 pm

The North-Western Limited

* 5:00 pm	St. Paul and Minneapolis	* 9:40 am
* 4:00 pm	Rockford via Harvard	*10:55 am

The Colorado Special

* 9:00 am	Denver, Salt Lake, Omaha, Des Moines, Sioux City, Bonesteel	*7:40 pm
* 9:00 pm	Milwaukee, Green Bay, Marquette, The Copper Country	* 7:25 am
‡ 8:00 pm	Sault Ste. Marie (Through Sleepers)	¶ 7:25 am

The Overland Limited

* 6:00 pm	Omaha, Sioux City, Ogden, Salt Lake, San Francisco, Los Angeles, Portland	* 9:00 am
* 9:00 am	La Crosse, Winona, Minneapolis and Dakota	† 7:00 am
* 9:00 pm	Janesville, Superior and Duluth	* 7:50 am
† 10:00 pm	Madison, St. Paul and Minneapolis	† 7:00 am

The Los Angeles Limited

‡10:05 pm	Omaha, Salt Lake, Los Angeles	*11:55 am
* 10:05 pm	Cedar Rapids and Des Moines	* 7:30 am
*10:00 pm	Milwaukee, Green Bay, Escanaba	* 7:25 am
*11:00 pm	Omaha, Sioux City, Black Hills, Salt Lake, San Francisco, Los Angeles, Portland	* 7:30 am
11:00 pm	Mason City, Fox Lake	* 8:55 pm
11:00 pm	Hawarden and Northern Iowa	† 8:45 am
† 2:45 am	Milwaukee, Marquette, Wausau, Marshfield, Grand Rapids	a*9:30 pm
* 9:00 am	Beloit, Janesville, Madison, St. Paul, Minneapolis, Superior and Duluth	*11:55 am
† 9:00 am	La Crosse and Winona	† 6:15 pm
† 8:00 am	Green Bay, Menominee	a*9:30 pm
† 8:00 am	Milwaukee, Sheboygan, Manitowoc	a*6:30 pm
† 9:00 am	Marshfield via Merrillan	* 7:00 am

(a)Daily Chicago-Milwaukee. (b)Sun. 7:00pm. (c)Sun. 8:00pm. (d)Daily to Green Bay. (e)Ar. ex. Mon. from Wausau and Marshfield. (f)Ar from Bonesteel. *8:45 am. (h) Mon. only

Chicago, Milwaukee and St. Paul Railway.

City ticket office, 95 Adams-st. Phone Harrison 3841. Automatic 1511. From Union Passenger Station, Adams and Canal-sts., and Western Ave. Station, Austin and Western Aves. Phone Main 1272.

Leave.		Arrive.
† 7:45 am	Janesville, Madison	† 1:05 pm
† 8:00 am	Milwaukee	† 12:20 pm
† 8:05 am	Janesville	† 4:22 pm
† 8:15 am	Elgin, Rockford, Janesville	† 9:30 pm
	Elgin	† 10:25 am
† 9:00 am	Janesville	† 5:15 pm
	Day Express—Milwaukee, St. Paul, Minneapolis	* 11:35 am
† 9:00 am	Wausau and Hawks	† 9:15 pm
† 9:00 am	Wauksha, Madison	† 5:45 pm
† 9:00 am	Beloit	† 9:45 am
		† 5:00 pm
		a†6:45 pm
	Milwaukee and Wauksha	† 1:45 pm
	Elgin, Rockford, Janesville, Beloit, Rock Island, Dubuque, Cedar Rapids	
† 1:00 pm	Milwaukee, Wauksha, Ripon, Berlin, Oshkosh	† 11:55 pm
† 2:00 pm	Oconomowoc Special	† 9:45 pm
a†3:00 pm	Milwaukee, Madison, Beloit	† 3:55 pm
† 3:00 pm	Janesville, Madison, Portage, Green Bay	*12:55 pm
† 4:00 pm	Janesville, Madison, Mineral Point	† 9:40 pm
† 4:05 pm	Elgin, Rockford	*12:30 am
a†5:00 pm	Milwaukee, Wauksha, Madison	† 9:45 am
† 5:00 pm	Milwaukee Special	a†9:45 am
† 5:15 pm	Savanna, Dubuque, St. Paul, Minneapolis, Iowa, Minnesota	† 9:45 am

The Southwest Limited.

† 8:00 pm	Elgin, Rockford, Beloit, Moline, Rock Island, Davenport, Ottumwa, Kansas City	† 8:20 am
† 8:05 pm	Sioux City, Sioux Falls	* 8:55 am
† 8:25 pm	Denver—One Night Train	* 9:30 pm
† 8:00 pm	Janesville and Madison	† 10:30 am
† 8:05 pm	Prairie du Chien and Intermediate	† 1:05 pm
† 4:00 pm	Elgin, Rockford, Freeport	*10:55 am
† 4:00 pm	Mendota Local	† 9:50 am

ILLINOIS CENTRAL R. R.

All through trains from Central station, 12th-st. and Park-row. City ticket office, 99 Adams-st., phone Cent. 6270.

Leave.		Arrive.
* 9:40 am	N. Orleans-Memphis Special. Limited, Memphis, New Orleans. Hot Springs, Ark. St. Louis and Springfield.	* 9:30 pm
* 8:20 pm		*11:30 am
*11:28 am	Daylight Special	* 7:45 pm
*10:15 pm	Diamond Special	* 7:27 am
† 8:30 am	Cairo Local	† 6:20 pm
† 2:50 am	Southern Fast Mail	
† 2:30 am	Evansville [Sat. at 9:05 p.m.]	
† 2:30 am	Evansville, Kankakee	* 9:30 am
† 8:35 pm	Champaign, Decatur, Pana	* 1:20 pm
† 8:30 am	Bloomington & Chatsworth	* 9:30 pm
† 10:35 pm	Bloomington & Chatsworth	*11:30 am
† 6:00 pm	Cairo [Evansville Sat. only]	* 6:30 am
† 3:45 pm	Kankakee and Mattoon	
* 6:00 pm	Minneapolis-St. Paul Ltd	* 9:30 am
* 6:00 pm	Omaha-Council Bluffs Ltd	* 7:30 am
* 6:00 pm	Dubuque, S. City, S. Falls	* 7:30 am
* 8:20 am	Dubuque & Ft. Dodge Ex	* 6:05 pm
* 9:35 am	Twin City Mail, Dubuque & West	* 9:40 pm
† 2:55 am	Minneapolis and St. Paul	† 1:15 am
* 2:10 pm	Rockford Passenger	*10:05 am
† 3:45 pm	Rockford, Freep't, Dubuque	† 12:25 pm

WABASH RAILROAD — DEPOT, DEARBORN

Station, Polk and Dearborn-sts. Ticket offices, 97 Adams-st., and 15 Congress-st. Telephone—City office [except Sunday], Har. 4500. Depot, H. 7500.

Leave.		Arrive.
† 7:30 am	Decatur Mail and Express	† 6:15 pm
† 7:30 am	Banner Blue Limited	† 7:22 pm
† 9:30 am	Forrest Accommodation	* 9:55 am
† 9:30 am	Peoria and Decatur Accom	† 5:15 pm
† 11:30 am	St. Louis Limited Express	† 7:17 pm
† 11:30 am	St. Louis and Peoria Express	* 8:02 am
† 11:30 am	Cent. Lim., N. Y., Boston	*11:00 am
† 1:30 pm	Detroit, N. Falls, N. Y.	* 3:00 pm
† 1:30 pm	Pittsburg Express	* 10:22 am
† 1:30 pm	Detroit, N. Falls & Bos. Ex	*10:32 pm
† 1:30 pm	Toronto, Mont., and Can. Ex.	* 3:00 pm
		*10:22 am

WISCONSIN CENTRAL RAILWAY—

Depot, 12th-st. and Park row. Leave. Arrive.

St. Paul Min'olis Ashland Ex	* 8:15 am	* 9:40 am
Chip. Falls & Eau Claire	* 8:15 pm	*10:50 pm
Chip. Falls and Eau Claire	*12:35 am	† 6:15 pm
Superior and Duluth	*12:35 am	* 9:40 am
	† 2:45 am	* 9:40 am
Waukesha, Fond du Lac, Oshkosh, Neenah	† 8:35 am	† 1:05 pm
	† 11:30 pm	† 6:15 pm
Waukesha Local	† 4:15 pm	*10:50 pm
	*4:00 pm	*10:20 am

LEWIS AFTER PULLMAN CO.

SLICE OF "MELON" SOUGHT BY CORPORATION COUNSEL.

He Charges That False Practices Were Resorted To in Order to Cover Up $22,000,000 Cash of the Corporation—Intends to Secure Payment of Taxes for Chicago if Suits Have to Be Started Against Individuals.

Corporation Counsel J. Hamilton Lewis served public notice yesterday upon the blissfully expectant stockholders of the Pullman company not to divide up their $22,000,000 surplus, as proposed by their board of directors in New York on Thursday, until they had paid over to the city the tax which, he claims, should have been levied upon that generous asset last July.

He called in Maxwell Edgar and John C. Richberg and told them to take the matter up with the local board of review on the grounds that the company had falsely explained away its tax on that surplus last summer and that the board was the proper body to review the question. Then he learned that a large part of the financial world regarded the $22,000,000 as practically part of the company's capital stock, so he widened the campaign to include that issue.

May Invoke State Tax Board's Aid.

If the board of review refuses to assess the "melon," Edgar and Richberg will proceed to Springfield next Wednesday and ask the state board of equalisation to take the matter up. Individual suits also may be started against the stockholders as a last resort.

"Two of the vice presidents of the Pullman company swore away the taxes on that surplus when the board of review was considering it last summer," said Col. Lewis. "They insisted that it was a bookkeeping fund, representing the difference between the present value of their property and what the property would be worth when maintained at its highest efficiency—new cars, rehabilitated plants, etc.

Fund Declared to Be an Asset.

"F. W. Upham took the position that it was part of the capital stock. If that is so, we shall ask the state board of equalisation to go after it. That fund is no fiction. It represents an asset upon which the company must pay its fair share of taxes."

FAIL TO FIND OIL AND GAS OF A. W. MILLER COMPANY.

Authorities Continue Investigation of Concern Which, New Assessor Says, Makes Unauthorized Use of His Name

The National Coöperative Oil and Refining company is being investigated by the postal authorities. The investigation centers in the publication of advertisements to give five shares of the company's stock as a premium for each new subscriber to the Agricultural Epitomist, circulated from the Epitomist experiment station, Spencer, Ind., and offers to give the National Coöperative Oil Reporter for a certain time as a bonus to purchasers of 25 cents' worth of stock in the company.

To the certificate of five shares of stock given with a new subscription to the Agricultural Epitomist for 25 cents are attached twelve coupons, redeemable in additional stock.

On the face of the stock certificate and on the coupons appears what the postal officials hold to be the written signature of Dr. J. B. Dicus, as secretary of the company, and on the face of the certificate appears what is said to be a stamped copy of the signature of A. W. Miller, newly elected assessor.

According to the postal officials, they have been unable to find any oil wells owned by the company at the time the offers were made, nor have they been able to find a gas well from which large returns were promised.

RAILWAY TIME TABLES.

EASTERN ROADS.

*Daily. ‡Sunday. †Ex. Saturday. §Ex. Sunday. ‖Ex. Monday.

NEW YORK CENTRAL — LAKE SHORE LINES. La Salle-st. Station, 12th-st. and Englewood. City ticket office, 180 Clark-st.

Leave.		Arrive.
Day Express		† 7:30 pm
Limited Fast Mail, N. Y.		† 7:30 am
Buffalo and Chicago Special		* 7:50 am
New York & Boston Special		* 10:20 am
Twentieth Century Limited		* 3:30 pm
Buffalo & Pittsburg Exp.		* 11:35 am
New England Exp.		† 11:35 am
Buffalo and New York		† 1:00 pm
Lake Shore Ltd., N.Y., Bos.		† 3:00 pm
Pittsburg Limited		† 4:30 pm
Elkhart Accommodation		† 9:45 am
Toledo, Cleveland, Columbus, Chat'town, W. Va. & East		† 10:00 am
Toledo, Cleveland, N. Y.		* 9:00 pm
Fast Mail, Bos. & New Eng.		† 7:30 am

NEW YORK CHICAGO & ST. LOUIS — CENTRAL LINES. Central Station, 12th-st. and Park-row, 22d-st., 39th-st., Hyde Park, 63d-st. City ticket office, 238 Clark-st.

Leave.		Arrive.
Michigan Mail		† 7:30 am
Detroit Mail and Express		† 7:10 am
The Wolverine, Det., N.Y.		† 8:45 am
New York & Boston Spec'l		† 10:30 am
Grand Rapids Express		† 1:15 pm
Niag. Falls, N.Y. & Boston		*x 9:10 pm
Chi. & Kalamazoo Accom.		† 10:45 am
Chi. Ltd., Detroit & Buffalo		† 4:30 pm
Grand Rapids & Nor. Mich.		† 5:30 pm
Detroit & Bay City Exp.		† 10:00 pm
Atlantic Exp., N. Y.		† 11:55 pm
Grand Rapids & Nor. Mich.		* 11:55 pm
*Via Niagara Falls.		

NIAGARA FALLS ROUTE — BIG FOUR ROUTE. CENTRAL LINES. Central Station, 12th-st. and Park-row, 22d-st., 39th-st., Hyde Park, and 63d-st. City ticket office, 238 Clark-st.

Leave.		Arrive.
Indianapolis & Cincinnati		† 3:30 pm
Louisville		† 3:30 pm
Cincinnati & Washington		† 3:30 pm
Indianapolis & Cincinnati		† 10:10 am
Lafayette & Louisville		† 10:10 am
Indianapolis Express		† 1:30 pm

CHICAGO, INDIANA AND SOUTHERN R. R. La Salle-st. Station. Leave. Arrive.

Danville & Covington		* 7:18 am
Danville & Cairo Express		† 6:35 pm
Kentland Accommodation		† 1:50 pm

GRAND TRUNK RY. SYSTEM — DEARBORN Station, Polk-st. and Plymouth Place. Ticket office, cor. Clark-st. and Jackson-blvd. Phone Harr. 1700.

All trains stop at 47th-st.

Leave.		Arrive.
New York and Philadelphia		*12:00 n'n
Via Niagara Falls, the Grand Trunk		*3:45 am
Trunk-Lehigh Valley Route		*10:30 pm
Toronto, Montreal, Portland		*10:10 pm
Boston, Montreal, Portland		*10:10 pm
Detroit and Mt. Clemens		*12:00 n'n
		*3:05 pm
Saginaw and Bay City		*12:00 n'n
		*10:30 pm
Local Michigan stations		† 8:35 am
Illinois Central, 39th-st. Harvey		† 7:00 am
Local, Valparaiso		† 4:05 pm

MONON ROUTE—

Ticket office, 183 Clark-st. Phone Central 2467. Depot, Dearborn Station. Phone Harrison 758.

Lv. Chi.		Ar. Chi.
* 2:45 am	Indianapolis & Cincinnati	*12:00 n'n
* 8:30 am	Lafayette & Louisville	* 5:55 pm
* 8:30 am	French Lick & W. B. Specs	* 5:55 pm
† 8:30 am	Indianapolis, Cincin., Dayton	† 3:55 pm
*12:00 n'n	Indianapolis, Cincin., Dayton	† 3:40 pm
*12:00 n'n	Lafay. & W. Lick & W. B. Specs	* 5:55 pm
* 3:05 pm	Lafayette Accommodation	*10:55 am
* 9:00 pm	Lafayette & Louisville	* 7:10 am
*11:30 pm	Indianapolis, Cincin., Dayton	* 7:40 am
* 9:50 pm	French Lick & W. B. Specs	* 7:10 am

NICKEL PLATE—NEW YORK, CHICAGO & ST. Louis R. R.—La Salle Station, Van Buren and La Salle. Ticket office, 107 Adams-st. and Auditorium Annex. Phone Central 2067.

Leave.		Arrive.
New York and Boston Express		10:35 am
New York Express		2:32 pm
New York and Boston Express		6:15 pm
		4:59 pm
		7:40 am

HEALTH DEPARTMENT ON WATER.

USABLE LAKE VIEW	USABLE CHICAGO AVE	USABLE 14TH ST.	USABLE HYDE PARK

All other stations, unsable.

Lake View tunnel supplies territory north of Belmont avenue, except Norwood Park and Rogers Park.

Carter H. Harrison tunnel supplies territory south of Belmont avenue to Forty-seventh street, west of Western avenue.

Chicago avenue tunnel supplies territory south of Belmont avenue to Forty-seventh street, east of Western avenue, except the area east of Canal street.

Four mile tunnel supplies area south of the Chicago river, east of Canal street, and north of Forty-seventh street.

Hyde Park tunnel supplies territory south of Forty-seventh street.

The boundaries of these areas fluctuate a few hundred feet, according to the varying pressure at the pumping stations.

REAL ESTATE NEWS AND TRANSFERS.

The sanitary district yesterday placed on the market for lease for thirty-five years the dock property on the west bank of the river between Randolph and Madison streets, a portion of the property left from the purchase for widening the river at that point. The Adams Express company is negotiating for a lease of the property. This will be one of the first long leases to be made by the new board.

Pursuing the plan for the development of the docks along the drainage canal the trustees have placed on the market all the frontage from Robey street to the Chicago Terminal railway, beyond Summit, sixteen miles of dockage. President McCormick has appointed William A. Bond, Edwin F. Getchell, and John C. Fetzer appraisers, and they will begin work at once. Hoyt King, in charge of the real estate department, is conducting negotiations for leasing on a basis of fifty years, and numerous manufacturing concerns have made application. Prominent among the concerns considering locations in the newly opened territory are the Corn Products Refining company and the Western Electric company.

By the middle of next summer all the swing bridges along the canal within the city will be operated by electricity and lake boats will be able to proceed up the canal as far as Summit.

Big Hotel Rumor Is Revived.

John R. Thompson, the restaurant owner, said the rumor that he and other capitalists are preparing to build a big hotel at the northwest corner of La Salle and Madison streets is untrue. A friend of Mr. Thompson said negotiations for the lease of the site from the Illinois Life Insurance company were in progress, and the hotel, to cost $2,250,000, was to cover a ground area of 179x162 feet. Mr. Thompson admitted that he had taken the matter up a year ago, but said no negotiations are pending now. Joseph Beifeld, who was promoting a similar project a few months ago, would not talk about the matter or deny that he was out of the plan to build a hotel on the site. He said he would give out his plans later.

Will Auction Real Estate.

Baird & Warner will auction off to the highest bidder several pieces of Chicago property next Wednesday morning in the boardroom of the Chicago real estate board. The plan is in the nature of an experiment to dispose of real estate quickly. If it succeeds it probably will be taken up by many of the brokers.

D. C. Mitchell & Co. loaned $48,000 to Bertha B. and Clara A. Orr on property in Kimbark avenue, 200 feet south of Sixtieth street, west front, 143x180 feet. The owners will start today the erection of a twenty-four flat building on the premises.

To Erect Factory Building.

The William Ganschow company has bought from Frederick A. Henry and Walter A. Schaaf, for $31,000, the southwest corner of Washington boulevard and Morgan street, 125x125 feet, on which is located the old home of Joseph Medill. The company will erect a modern five story machinery building. Messrs. Henry and Schaaf were represented in the deal by Edgar M. Snow & Co.

The Bowes Investment company has closed negotiations for a building to be erected by the Howard estate on 1725 Michigan avenue for the Rainier Automobile company, to be ready for occupancy Feb. 1, 1907. The building will cost $40,000.

The deed for the sale of the Milwaukee Avenue Coöperative store, at Milwaukee avenue and Carpenter street, was recorded. The property is transferred by John C. Feter, trustee, to Harris Franklin for $162,500.

E. B. Woolf & Co. have sold for Hannah Strauss and others to the Ancient Order of Hibernians of Cook county 211 feet at Ogden avenue and Leavitt street. The purchasers have in contemplation the erection of a building on this property to cost $100,000, to contain stores, offices, and hall.

Real Estate Transfers.

ROGERS PARK.

Ashland-av., 181 n of Greenleaf, s f, 40x132. Nov. 7 [James R. Pickin to Anna E. Cochrane] ..... $ 4,000

LAKE VIEW.

Grace-st., 191 e of Lincoln-av., s f, 76x126. Oct. 29 [A. C. Anderson to Hermann Asenbeerj 2,000

Kenmore-av., 215 e of Argyle-st., w f, 50x160. Sept. 10 [A. Heywood to Oscar Peterson] 3,650

Newport-av., 288 s of Haisted-st., e f, 25x117. Oct. 19 [James A. Farrell to G. F. Remking] 10,000

JEFFERSON.

Courtland-st., 150 e of Bailou, s f, 100x137½, Oct. 18 [R. H. Christina Knop] 3,000

Humboldt-av., 73 w of N. 41st, n f, 48x125, incumb. $6,200. Nov. 7 [John B. Hanson to Anna Helma] 2,800

NORTH TOWN.

Chatham-ct., 94 n of Hobbie-st., w f, 50x150, incumb. $6,000. Nov. 7 [Mrs. Lucinda R. Taylor to George D. Broomell] 12,000

Dayton-st., 100 n of Webster, e f, 50x125. July 7 [James V. Wilson to A. Emma Smith] 7,000

Gardner-st., 426 s of Halsted, s f, 23.97x98½, incumb. $1,800. Nov. 7 [John B. Hanson to Anna Helma] 2,800

Halsted-st., 55 s of Clybourn-av., w f, 22x112. Nov. 5 [Anna Helms to John E. Rehm and wife] 7,125

Same prty., Nos. 5 [Adolph Stoehr to Anna Helms] 9,000

Wendell-st., s e w cor Crossing, s f, 100x110. Nov. 8 [Est. William Dreiske to Walter H. Gale] 5,500

SOUTH TOWN.

Armour-av., 100 n of 21st-st., e f, 25x66, incumb. $6,000. Nov. 8 [Henry Banga to Leonard Alvelda] 12,000

33d-st., 216 w of Paulina, n f, 24x125. Nov. 7 [M. A. Woolford et al., by M. in C., to John Benecke] 1,368

Wabash-av., 50 s of 26th-st., w f, 21x193½, incumb. $9,200. Nov. 7 [Thos. J. Lewis to Isabella H. Jackson] 18,000

HYDE PARK.

Greenwood-av., 197 s of 62d-st., s f, 50x177, Nov. 5 [C. M. Alexander to Wm. Hall] 5,500

Indiana-av., 200 n of 71st-st., e f, 50x120, Nov. 8 [G. H. Murdough to John Marshall] 1,100

97th-st., 99 e of Mackinaw-av., s f, 25x186, Oct. 19 [C. W. Christie to N. N. Bridenthal] 1,125

117th-st., 626 e of Prairie-av., s f, 50x126, Nov. 5 [J. Thwaite to Frank Artis] 2,150

Rhodes-av., 161 n of 61st-st., w f, 20x122½, June 9 [Harry Reiser to Harry A. Jung] 1,500

LAKE.

Center-av., s w cor 73d-pl., s f, 56x125, incumb. $1,500. Nov. 7 [Ida G. Gold to Chas. Nosenberg and wife] 2,000

48th-st., 55 w of Leavitt, s f, 50x124, and o. p. Oct. 24 [Illinois Vinegar Mfg. co. to C. C. Buckley] 5,850

81st-pl., 91 e of Parkside-av., s f, 25x124½, Nov. 8 [R. T. Sweeney to Frank Foster] 2,300

Laflin-st., n e cor 53d, w f, 87x124, Nov. 6 [Mrs. Laura E. Rabe to Anna Artis and wife] 18,000

Laflin-st., 100 s of 56th, w f, 26x124, incumb. $1,600. Aug. 21 [N. M. Strandberg to Gersen, 4; large steamer [through north channel], 6; Britannica, 7; Prentice and consort, 9; Western Star, 4:30; Wawatam, 6; Clarion, 6:30; H. Rogers, Perkins, 7:20. Wind northwest, twenty miles; cloudy.

SAULT STE. MARIE, Mich.—Up—L. C. Hanna, Pringle, Sweetheart, Buffalo, 11. Thursday night; Hurlbut Smith, 11:30; Ward, 2:30 Friday morning; Wilkinson, 3; Zillah, Page, Redington, Wright, 3:30; Monarch, Pontiac, 7; Griffin, Hill, Andaste, 9; Goodrich, 8:30; Payette Brown, Iroquois [steel], 10; Ball Brothers, 11:30; Neshoto, Flint, Interlaken, 1 p. m.; Weston, 3; Van Hise, Thomas, 4; Lucy Neff, Alberta, 5; Norton, 6; Trevor, Northern Light, Sylvania, Genoa, 9:30 Thursday night; Mullen, Squire, midnight; Hines, Law, Ashland, 12:30 Friday morning; W. L. Brown, Schuck, 1; Lagonda, Santiago, 4; Maricopa, 5; Mauna and Whalebach, 6; Pollock, Pike, Peterson, 6:30; Clement, Bermuda, 7:30; W. S. Mack, 8; Jones, 8:30; Hutchinson, 9; James Davidson, 9:30; Roman, 10; Carthagena, Peter White, 10:40; Big Gratwick, Nimick, Jay Gould, noon; Père Marquette, 12:30 p. m.; Holmes, 1:30; Rappahannock, Montezuma, Pendennis White, 7:30; Zenith City, Krupp, 9.

DETROIT, Mich., Up—L. C. Smith, 10 Thursday night; Charles Warner, 10:30; Hayward, 11; Penobscot, 12:15 Friday morning; Livingstone, 2:20; Ogdebay, Asteo and consort, 4:40; Gilbert, Ogdon, 5; Cormorant and consort, Tempest and barge, Cranage, 6:20; Huron, 7; Uranus, 8:10; Reitz, 8:40; Fayet, Cowie, A. D. Davidson, 9:15; Curver Cain, 9:30; p. m., Thomson, Weeks, Waldo, 1:30; Hopkins, 1:40; Matoa, Pridgeon and consort, Grand Rapids and barges, 3; Bickerdike, Black Rock, 3:20; Syracuse, 5:30; Iron King and consort, 6; Bonomo, 7:40. Down—Colin, 10 Thursday night; Snyder, 9:20; Sultana, 1:20 Friday morning; Victory, Constitution, 2; Empire City, Holley, 3:40; James, Toltec and consort, Lee James Wallace, 6:40; Boyce and consort, 7; Leafield, Barlum, 10; Ogdensburg, 10:50; Fitzgerald, 11:30; Frank Gilchrist Earling, 1 p. m.; Woodrup, 1:40; Corey, 3; 5:15; Samuel Wolvin, 8:30; Palmer, Albright, 4; Heffelfinger, 4:30; Miller, Ireland, 5:30; Hobard, 5:40; Hawgood, 6; Northern Wave, 6:15; Morrell, 7; Murphy, 7:30; H. B. Smith, 8; French, 8:40.

Port of Chicago.

Arrived—Merchandise—Milwaukee, Owego, Muncy, Tuscarora, Buffalo; Kearsarge, Depot Harbor; F. H. Prince, Ogdensburg. Coal—F. Schiesinger, Eddy, Buffalo; Vulcan, Erie. Lumber, C. Buckley, Cross Village; A. Boyer, Syracuse City; N. J. Nessen, Wells; Belle, Manistee; J. Otis, Marinette; J. V. Taylor, Masonville; T. S. Christie, Algoma Mills; a Sail—Wotan, Manistee.

Cleared—Merchandise—A. McVittie, Ogdensburg. Grain—Oceanica, Owen Sound. Light—Belle, W. Fletcher, Wotan, E. Buckley, Manistee; J. F. Eddy, Tonawanda; N. J. Nessen, Mackinaw; A. Boyer, Cheboygan; W. P. Rend, Buffalo.

Alleged Anarchist Under Arrest.

Denver, Colo., Nov. 9.—Giovanni Bruno, a Sicilian, believed to be one of the most dangerous of Italian anarchists, was arrested today at Keon, a small station on the Burlington railroad forty-seven miles east of Denver, where he was employed as a section hand. He will be returned to Italy.

LAKE SHIPPING NEWS.

Vessel Movements.

MANITOWOC, Wis.—Arrived—Topeka.

RACINE, Wis.—Cleared—Curtis, Escanaba.

FAIRPORT, O.—Cleared—Coal—Gayley, Duluth.

SHEBOYGAN, Wis.—Cleared—Leonard, Superior.

CONNEAUT, O.—Cleared—Light—William Mather, Duluth.

SANDUSKY, O.—Arrived—Whitaker. Cleared—Coal—Hartnell, Superior.

GREEN BAY, Wis.—Arrived—Egan. Cleared—Brazil, Buffalo; Gogebic, Escanaba.

MARQUETTE, Mich.—Arrived—Pontiac. Cleared Cochrane, Buffalo; Marina, Cleveland.

ERIE, Pa.—Arrived—Havana, Rogers, Marengo, Reynolds. Cleared—Rensselaer, Superior.

LORAIN, O.—Cleared—Coal—Uranus, Hopkins, Duluth; Iron King, Iron Queen, Milwaukee.

ASHTABULA, O.—Arrived—England. Cleared—Coal—Flagg, Cuddy, Duluth; Matoa, Ashland.

TOLEDO, O.—Arrived—J. E. Mills, Georger, Hand. Cleared—Light—Butman, Cleveland; Clarke, Superior.

MISCANABA, Mich.—Arrived—B. L. Smith, La Salle. Departed—Wawatam, Kerr, Neosho, Ramsey, Adriatic, Masaba, Lake Erie.

MILWAUKEE, Wis.—Arrived—Mary Mitchell, Devereux. Cleared—Volunteer, Stwart, Granada, Escanaba; Adams, Monroe Smith, Superior.

PORT COLBORNE, Ont.—Up—Bickerdike, Fort William; Imperial and consort, Sarnia; Monteagle, coal, Milwaukee; Resolute, Porter and consort, Erie, Down—Averett.

SOUTH CHICAGO—Arrived—Emily and Ellen, Steel King. Cleared—Merchandise—Auburn, Buffalo. Light—Samuel Mather, Goulder, J. H. Reed, Superior; Neptune, Buffalo.

CLEVELAND, O.—Arrived—Emily, John Mc. Williams, Hinton, Arizona, Hattie, C. B. Jones, Scotia, Plymouth. Cleared—Coal—P. Minch, Fort William. Light—Brower, Duluth.

HOUGHTON, Mich.—Sheltered at Lily Pond—Vermilion, S. L. Fitzgerald, Vanasuda. Passed up—Corsica, 12:30 p. m.; Yale, 4. Down—Northern King, 1:20 p. m. Wind northwest; snowing.

BUFFALO, N. Y.—Arrived—Bill, Naples, Saunders, Aurora, Parks Foster. Cleared—Coal—Carnegie, Milwaukee; Lewiston, Fort Arthur. Light—Fitzgerald, Chicago; Christopher, Duluth.

DULUTH-SUPERIOR—Arrived — Chili, Stackhouse, Yanks, Michigan, Oliver, Riddle, Northwind, Northern Queen, Walker. Departed—Ore—Morgan, Corona, Grammer, J. C. Gilchrist, Townsend, Chili, Nye, Hawgood, Gary, Bixby, Lake Erie Grain—Langham, Banger, Buffalo. Light—Crerar, Two Harbors.

MACKINAW CITY, Mich.—Up—Unknown steamer, 9 Thursday night W. H. Mack, 1:20 Friday morning Beaux, Tioga, 2:15 Pratt and consort, 4:30; Wade, 5; Commodore, 7:30; Burden, 12:30 p. m.; Conemaugh, 1:30; Major, 4:10; Majestic, 5; Arthur Orr, 6:40. Down—Oceanica, R. R. Rhodes, 11 Thursday night; Massachusetts, 1:10 Friday morning; Kerr, Starrucca, 2:40; Egan, 3:40; Mahon, 4; large steamer [through north channel], 6; Britannica, 7; Prentice and consort, 9; Western Star, 4:30; Wawatam, 6; Clarion, 6:30; H. Rogers, Perkins, 7:20. Wind northwest, twenty miles; cloudy.

PULLMANS THE FEATURE.

RISE AT OPENING IN NEW YORK, THEN FALL SHARPLY.

Reports of Coming "Melon Cutting" Cause Sharp Recovery in Opening Hour of Trading in Contrast to the General Trend of List—Northern Pacific Is Resisting Force to Depression — Rise in Money Rates Brings Dull and Heavy Closing.

[BY A SPECIAL CORRESPONDENT.]

NEW YORK, Nov. 9.—[Special.]—The stock market today opened dull, with lower prices than at yesterday's closing. Later resistance to the decline was developed, because of seemingly accurate reports of additional relief for the money market, but the late rise in rates for loans again unsettled the market, and the close was dull and heavy, the net changes in prices being mixed.

Pullman stocks were a notable exception to the general action of the market, rising early in the session on account of the report of a coming distribution of the surplus in the shape of new bonds to the stockholders, but later in the session the stock fell rapidly, closing 6 points off.

Northern Pacific again resisted the depression of the market, the reports concerning the Pullman surplus distribution giving credence to rumors of the same action in that stock.

The money stringency was felt on the market, money on call going to 15 per cent before the close. Time loans also strengthened, but in spite of these there was a better resistance to the depression.

American Woolen extended its break of yesterday on account of the decision to increase the issue of preferred stock. This stock subsequently rallied.

The foreign exchange rates were affected by the local money situation, and declined in spite of the rise in sterling rates both at Paris and Berlin. The private discount rate also rose at Paris.

The expectation became general that a weak showing would be made by the banks in the weekly statement tomorrow. The outgo to the interior has gone on this week, and, with the absorption by the subtreasury, promises to diminish the cash reserves of the banks by between $2,000,000 and $3,000,000. It is to the change in the loan item, however, that most importance attaches.

Bonds were steady. Total sales, par value, $1,344,000. United States bonds were unchanged on call.

Prime mercantile paper, 6@6½ per cent. Sterling exchange steady at decline, with actual business in bankers' bills at 485.70@485.75 for demand, and at 480.50@480.55 for sixty day bills. Posted rates, 481½@485¼. Commercial bills, 480½@480¼. Bar silver, 71¾. Mexican dollars, 55. Government bonds steady. Railroad bonds steady.

NEW YORK STOCK TRANSACTION

LAN TO HAUL GREAT CROP

APT. GRAMMER ESTIMATES 12,-
753,753 CARLOADS OF PRODUCT.

rn Leads List with 2,700,000,000
Bushels—Wheat Comes Second with
705,000,000—Vice President of New
York Central Lines West of Buffalo
Says Entire Products Will Have 9
Higher Value than Obtained Last
Year.

The railroads of the United States will haul
aggregate of 18,753,753 carloads of the
incipal agricultural products produced in
e country this year and will derive there-
om a revenue of $524,764,025, according to
estimate completed yesterday by Capt.
eorge J. Grammer, vice president in charge
traffic of the New York Central lines west
Buffalo.

Capt. Grammer derived the information
which his estimate was based from va-
ous sources. His yearly calculations re-
arding the crops have usually been proved
curate by the subsequent official reports.
ey include wheat, corn, oats, barley, rye,
y, potatoes, cotton, cattle, and hogs.

The biggest railway revenue produce
mong farm products is corn. It is estimated
e year's crop is 2,700,000,000 bushels, and
will be worth to the farmer $1,215,000,000.
at it will furnish 2,025,000 cars of busines
the railroads, and that they will derive
om handling it $226,800,000.

Wheat Second in Making Revenue.

The next biggest railway revenue producer
wheat. It falls far behind corn in this
spect. It is estimated the railroads will
ul 528,750 cars of the crop of 705,000,000
shels, and will get for so doing $63,450,000.
e loads of hay transported will be 5,626,304,
d the revenue therefrom $62,000,000. There
ll be hauled 580,000 cars of oats, and for the
rvice $41,760,000 will be paid. The number
cars of cattle hauled will be 2,650,000, and
e revenue received $47,700,000. From the
nsportation of cotton, of which there will
hauled 360,889 cars, or practically the
tire output, the revenue will be $32,750,000.
There are wide differences between the pro-
ctions of the various crops which the rail-
ds transport. Seventy-five per cent of
e wheat, corn, oats, barley, rye, and hogs
moved a longer or shorter distance by
l, and 100 per cent of the cotton crop. Of
e other hand, only about 20 per cent of
e hay, potatoes, and cattle produced are
moved.

Capt. Grammer estimates that the total
lue at the general markets of the crops
oduced will be $6,630,050,000, or $156,135,359
ore than last year's. On the other hand,
e number of cars of agricultural products
oved will be 24,295 less than last year and
e revenue to the railroads $824,322 less.

Railways Increase Car Rentals.

The large central and western railroads,
hich are the biggest car owners of the coun-
y, at a meeting yesterday increased the per
m charged for a car when on the rails of
line other than its owner from 25 to 50 cents.
The action of the central and western lines
a blow at those of the east, especially the
ail roads of New England. It has been
arged that the eastern lines have got cars
longing to the western roads and held
em for storage purposes during busy sea-
ns. It is now thought the higher per diem
ll hasten their return.

traffic official yesterday predicted the
atment of a large number of anti-pass
ws by state legislatures this winter. The
tes where such legislation is considered
pecially probable this winter are Wiscon-
, Iowa, Minnesota, Nebraska, and Illi-
is.

"The railroads will favor state anti-pass
ws," said the official referred to, "both
cause they will make it easier to obey the
deral law against passes and because the re-
uctment will increase railway revenues."

SH RESTING ON HIS ARMS.

He Intends to Carry Illinois Central Fight Into State Court He Has Not Taken First Step.

Stuyvesant Fish intends to carry his
ht for control of the Illinois Central rail-
d into the courts of Illinois, he has yet
take the first step in that direction. At-
ney General Stead stated at Springfield
terday that neither Mr. Fish nor any one
presenting him has taken the matter up
with the state's department of justice.
has been announced from New York that
nes E. Dill was coming to Chicago to
ault with Mr. Stead, but Mr. Dill has not
rived and Mr. Stead said he had no ap-
intment with him.

railroad lawyer who knows the Harri-
n point of view contended that the pres-
board of directors of the Illinois Cen-
l is not an illegal body, despite the con-
utional requirement that half its mem-
s shall be citizens and residents of Illinois.

The charter of the Illinois Central rail-
d," said he, "was granted in 1851, plain-
years before the present constitution
adopted. The charter was a contract
ween the railroad and the state. Now the
te cannot set aside that charter even by
rovision in a constitution adopted after the
ing of the contract. But assume that
provision of the charter regarding di-
tors was set aside by the constitution of
0. In that case the question arises
ether the state has not broken the con-
t and thereby relieved the railroad from
duty of turning 7 per cent of its gross
ipts into the state treasury."

was pointed out that several other rail-
ds chartered prior to 1870, including the
rlington and the Northwestern, have dis-
arded the constitutional provision re-
ding directors, and that their directo-
s are illegal if that of the Illinois Cen-
l is. Only four of the Northwestern's ser-
en directors and only two of the Burling-
's eleven are residents of Illinois.

CTIVE TRADE IN POTATOES.

e trade in potatoes was livelier both for local
outside account. There were 10,000 sacks
ived by boat from northern Michigan. Sup-
on track and at the docks are abundant. The
try market was not as active as Thursday, but
undertone of the market was firm. Fresh
continue to be in brisk demand.

VEGETABLES.

s, sacks	.40@	Peppers, bu	.60@70c
ry, boxes	.40@$1.00	Potatoes, bu	.50@60c
lflower, new, per		Do sweet, bbl	$1.75@2.25
xes	$1.00	Radishes, brl	$2.50@3.00
ots, sacks	.40@50c	Squash, bu	.50@60c
age, new, per		Tomatoes, 4 baskets	
	$5.00@6.50	Cal	$1.25@1.50
r doz	.65c@$1.00	Turnips, bu	.50@60c
plant, doz	.25@50c	Spinach, boxes	.15@20c
uce, heads		String beans, Louisi-	
bs	.50c@$1.50	ana, bu	$2.50@2.75
eaf, bu	.25@35c	Pea beans, bu	$1.45@1.60
ns, white,			

POULTRY.

kens, fowls	.9@10c dos
ng chickens	.10c
keys	.15c
ons	.15c
ks	.10½@11c
geese, per	
	FRUIT.
ples, brl	$1.75@3.00
anas,	
nch	.75c@$1.50
e fruit	
	$3.75@4.00
es	
Catawbas	
b baskets	.14@15½c
Y. Concords	
	.12c@18c
ges, box	.$2.75@3.00

DAIRY PRODUCTS.

, extra fine, 80	
cent fresh	.28c
prime firsts	.25½c
t mark, general	
ipts, cases in-	
ded	.24c
r, dairies	
ley's	.22c

VEAL.

0 lbs, fine	130 lbs and heavier,
5 lbs	90@110 lbs, fine

Returns Money to County.

Columbus, O., Nov. 9.—Inspector G. W. Goodnell
says that he has found that W. A. Bristol, treas-
urer of Wyandotte county, has $29,000 of county
money on deposit in banks, contrary to law, and
the state inspector reports he compelled him to
deposit the $29,000 back in the county safe.

FOREIGN MAIL SCHEDULE.

FOREIGN MAILS WILL CLOSE AT CHICAGO
postoffice as follows:
Switzerland, Spain, Portugal, Egypt, Turkey
ce, British India, Roumania, Belgium, Cape
d, and Lourenso Marques, Nov. 12, 4:30 p. m.
Cuba, 8 p. m.
Alaska, 9 p. m.
Jamaica, West Indies, 12 p. m.
Manitoba, British Columbia, and Northwest
tory, 9 p. m.
Austria, Denmark, France, Germany, Great
in, Ireland, Italy, Norway, Netherlands, Rus-
and Sweden, via S. S. Teutonic, Monday, Nov.
p. m.
Hawaii, Samoan islands, Fiji islands, New
and, New Caledonia, and Australia, via San
cisco, by S. S. Sierra, Sunday, Nov. 11, 12 m.
FRED A. BUSSE, Postmaster.

WHEAT DULL AND FIRMER.

DUE TO LIQUIDATING SERVES AS STIMULANT TO MARKET.

Depressing Influence of December Selling Absent, and Shorts Indulge Freely in Covering Movement—Lower Cables and Large Argentine Exports Work for Weakness Early —Coarser Cereals Pick Up Strength After Opening.

After a short period of continued liquidation by December longs at the start yesterday, the wheat was bolstered to a fair degree of firmness by the final gong registering advances of ¼c for December, ⅛c for May, and 1-16c for July. Principal support came from the covering by shorts, who evidently had expected a continuation of the pressure against the early month. The strength was established despite lower Liverpool cables and liberal shipments from the Argentine. Profound dullness set in after the first few minutes, prices acting warily on both sides.

The firmness in wheat had a good effect on the coarser grains, in which, however, business was light, with no notable feature. Corn closed 1-16@⅛c higher, the final on oats being 1-16@⅛c higher. The tone to the provision market was firmer, advances being general all over the list, although the volume of business transacted was not large.

Range of Active Futures.

WHEAT.

	Open.	High.	Low.	Close Nov. 9.	Close Nov. 8.
Dec		73¼	72½-¾	73	73⅛
May		78⅝	77½-⅞	78	77⅞
July		76⅞	76⅛	76⅞	76¼-⅜

CORN.

Dec		43⅝	43...	43	43⅛
May		45⅜	45⅛	45⅜	43⅛-¼
July		44⅛	44	44⅛	44

OATS.

Dec	34⅝	34⅝-¾	34⅛-¼	34⅛-¼	34⅛-⅜
May	35⅜	35⅝	35⅛	35⅛	35⅜
July	33⅝	33⅝	33⅛	33⅛	33⅜

MESS PORK.

Jan	14.17½	14.05	14.15	14.07½
May	14.37½	14.25	14.35	14.15

LARD.

Jan	9.30	9.37½	9.30	9.37½
May	8.67½	8.72½	8.70	8.67½
July	8.55	8.47½	8.50	8.47½
Sept	8.45	8.45	8.45	8.42½

SHORT RIBS.

Jan	7.87½	7.65	7.67½	7.62½
May	7.70	7.77½	7.70	7.75

Liverpool Cables Prompt Selling.

The early selling of wheat was prompted largely by a decline at Liverpool and by the Argentine exports of 904,000 bu, compared to 920,000 bu last week. The slight decline marked a tightening up of offerings, and when the grain failed to come out as per expectations there was a mild rush of shorts to cover. Nervousness was increased when Valentine, Wrenn, and other prominent traders took to the buying side. Minneapolis was reported a steady buyer the better part of the day both here and there, Watson, the recognized short, covering on a large scale.

It was apparent that sellers had taken too great liberties in the last few sessions, and that the trade was in an oversold condition, ready to move in when conditions warranted a check in selling. The movement in the northwest (Duluth and Minneapolis) was 60 cars, compared to 502 cars the Friday before and 896 cars the corresponding day in 1905. Primary arrivals were 961,000 bu, against 1,121,000 bu the similar day last year. Local receipts were 23 cars, of which 7 graded contract, against 84 estimated. Clearances at the seaboard, wheat and flour, were the equivalent of 316,000 bu. The week's exports aggregated 4,155,000 bu, larger than expected, compared to 3,532,000 bu the same time last year. The Argentine crop conditions were regarded as generally favorable, with the government's plan to check the progress of locusts successful.

There was some interest shown in the local cash market, but the advance held the business down. Outside cash markets generally were reported to be stronger, with the demand emanating from good sources. New York wired that foreigners were taking moderately of No. 2 red winter and the Manitobas. As compared to the showing last year the volume of northwestern stocks was regarded as a bullish feature.

At one time wheat was up to 73¼c for December, 78⅛c for May, and 76¾c for July. The close was 73c for the nearby option, 77⅞c for May, and 76⅝c for July.

Wheat Strength Helps Corn Mart.

The early operations found the corn market a trifle easier, but when wheat began to firm up the coarser cereal took on strength, closing ⅛c higher for December, 1-16c better for May, and ⅛c stronger for July. Generally favorable crop and weather conditions, lower Liverpool cables, and very large shipments from the Argentine combined with the weakness in wheat to work for early easiness. The Argentine shipped 4,046,000 bu this week, against exports of 2,153,000 bu last week, and 1,362,000 bu the corresponding period last year.

Local receipts of corn were 240 cars, of which 30 graded contract, against an estimate of 220 cars. Seaboard clearances were 21,000 bu. Total primary arrivals were 655,000 bu, against 514,000 bu last year. Trade at the sample tables was quiet, with the shipping demand on the waiting list. It was reported that offerings of new corn were increasing in the country, Kansas and Nebraska offering freely at Kansas City. The exports for the week were 871,000 bu, against 81,000 bu last year.

Shorts Cover in Oats.

Changing operations were a feature of the trade in the oats market—buying of December and selling of the May. Shorts covered freely in the nearby option, and the weaker spots in several May shorts on the lookout for seller. The firmness in the other markets had a good effect. Final prices showed advances of ⅛@¼c. The inquiry at the sample tables was disappointing as compared to last, which "has existed for several days. Prices for the cash article followed the advance in futures, ruling about ¼c higher. Advices from the west indicated that the southern demand was only resting, and that the next few days would witness a marked revival in business actually done. Local receipts were 119 cars, of which 18 graded contract, against 146 cars estimated. Clearances at the seaboard were about 3,000 bu.

"Advices every day are strengthening the belief that the crop will fall far under that harvested last year," said a trader, "and every one knows that the 1905 bumper yield has not proved burdensome. Around present values the May is a 'cinch' for the one who is seeking moderate returns on his money."

Provisions Receive Good Support.

Continued light movement of hogs from the country to the leading packing points was figured as the principal element of strength in the provision market. Final prices showed 7½@10c higher for pork, 2½@5c higher for lard, and 2½@20c better for ribs. Packers gave good support to the heavy products, principally lard, selling unrestrained. Shorts indulged in some trading elsewhere in the list, their support being augmented by considerable new investment buying. The Britons were fair buyers of lard and ribs, purchases being chiefly for account. The receipts of hogs at the seven points were 54,500, against a week before, and 62,300 the corresponding day last year. The week's hog arrivals at Chicago were 30,000 under the estimate. There does not seem to be much on sale to indicate that the early movement will become brisker. General sentiment in the market appears to be growing bullish, although fluctuations are not expected to broaden out much.

Trade in Rye Is Light.

The rye trade was small, with prices unchanged. The offerings of fresh receipts were mostly all of poor quality. Seven cars were reported in. No. 2 free on board was quoted at 68c, with a sale at 60c. No. 3 mills, 27½c; do yellow, 39½c.

Sugar—Raw quiet; fair refining, 3 5-16c; centrifugal, 96 test, 3 13-16c; molasses sugar, 3 1-16c; refined, steady.

Quotations on Coffee.

COFFEE—Spot Rio quiet; No. 7 invoice, 7¾c. Mild steady. Futures closed steady, net unchanged to 5 points lower. Summaries:

	Open.	High.	Low.	Close.	Previous close.
December	6.10	6.20	6.10	6.20	6.10
January	6.20	6.20	6.20	6.20	6.20
March	6.40	6.55	6.40	6.55	6.40
May	6.55	6.65	6.55	6.65	6.55
July	6.70	6.80	6.70	6.80	6.70

Quotations on Cotton.

Cotton—Spot closed quiet, 20 points decline; middling uplands, 10.10c; middling gulf, 10.35c. Sales, 150 bales. Futures closed quiet. Quotations:

	Open.	High.	Low.	Close.	Previous close.
December	9.21	9.30	9.12	9.25	9.30
January	9.99	10.00	9.87	9.90	9.90
March	10.16	10.17	9.76	9.77	10.08
May	10.28	10.30	9.89	9.90	10.20
July	10.39	10.39	10.00	9.98	10.29

Cotton in Liverpool.

LIVERPOOL, Nov. 9.—Cotton—Spot in fair demand; prices 12 points higher; American middling, fair, 6.33d; good middling, 5.88d; middling, 5.76d; low middling, 5.67d; good ordinary, 5.21d; ordinary, 4.97d; sales, 8,000 bales, including 6,000 American; receipts, 22,000 bales, all American; futures closed easy; American middling, g. o. c., November, 5.38d; November-December, 5.31½d; December-January, 5.31d; January-February, 5.32d; February-March, 5.35d; March-April, 5.37d; April-May, 5.39½d; May-June, 5.42½d; June-July, 5.44½d; July-August, 5.46½d.

Western Grain Markets.

ST. LOUIS, Mo., Nov. 9.—Wheat—Higher; on track, No. 2 red, cash, 74¼@75¼c; No. 2 hard, 71¼@74c; December, 72¾c; May, 76⅝c. Corn—Firm; on track, No. 2, cash, 44@45c; No. 2 white, 45@45¼c; December, 40⅝c; May, 41⅜c. Oats—Firm; on track, No. 2 cash, 34c; No. 2 white, 34½@35c; December, 33¾c; May, 35@35½c. Lead—Firm; $3.90@5.90. Spelter—Higher; $6.02½@6.35.

MINNEAPOLIS, Minn., Nov. 9.—Wheat—December, 74¼@74⅝c; May, 77¼c; July, 78¾@78½c; No. 1 hard, 78½c; No. 1 northern, 77⅜c; No. 1 northern, to arrive, 76⅝c; No. 2 northern, 75¾c; No. 2 northern, to arrive, 74⅝c; No. 3 wheat, 72@73c; No. 1 durum, 65⅝c. Flax—$1.13¼. Bran—In bulk, $15.75@16.00.

KANSAS CITY, Mo., Nov. 9.—Wheat—December, 68⅞c; May, 71⅜c; cash, No. 2 hard, 67¼@68½c; No. 3, 66@67½c; No. 2 red, 69½@70c; No. 3, 66@68c. Corn—December, 37½c; May, 38¾c; July, 39½; cash, No. 2 mixed, 40½@41½c; No. 3, 39½c; No. 2 white, 42¾c. Oats—No. 2 white, 33½@33¾; No. 2 mixed, 32@32¾c.

MILWAUKEE, Wis., Nov. 9.—Wheat—Lower; No. 1 northern, 78@80c; No. 2 northern, 75@78c; December, 75c bid. Rye—Steady; No. 1, 66@66½c. Barley—Steady; No. 2, 55½c; sample, 41@58c. Oats—Steady; standard, 34½@35c. Corn—Steady; No. 3, cash, 46¼@47c; December, 42¾c asked.

PEORIA, Ill., Nov. 9.—Corn—Lower; No. 3 yellow, new, 40c; No. 3, new, 39½c; No. 4, new, 37½c; no grade, new, 36c. Oats—Steady; No. 2 white, 33¾c; No. 3 white, 33½c; No. 4 white, 32¼@32¾c. Rye—Steady; No. 2, 64@65c. Whisky—On the basis of $1.29 for finished goods.

TOLEDO, O., Nov. 9.—Clover seed—Cash and November, $8.27½; December, $8.32½c; March, 8.42½c; alsike, $7.70; timothy, $1.95.

Foreign Grain Markets.

LIVERPOOL, Nov. 9.—Wheat—Spot firm; No. 2 red western winter, 6s; futures quiet; December, 6s 3¾d; March, 6s 4¾d; May, 6s 4½d. Corn—Spot, steady; American mixed, 4s 8½d; futures quiet; December, 4s 5½d; January, 4s 5¼d.

IN THE BOSTON MONEY MARKET.

BOSTON, Mass., Nov. 9.—[Special.]—The stock market opened dull and heavy today, the depression in prices extending through the general list as well as the coppers. Utah Consolidated sold down to 62¾, off 3, making a net loss of 6 points since the smelter decision. Greene and Allouez also were weak features.

Call loans, 6¼@7 per cent; time loans, collateral, 6½@7 per cent; time loans, mercantile paper, 6@6½ per cent; clearing house loans, 5 per cent.

	Sales.	Open.	High.	Low.	Close.
Allouez	200	63	63½	62¾	62¾
Amal. Cop	8,007	110⅝	111¼	110⅛	110⅞
Arcadian	2,907	6¾	7	6¾	7
Atlantic	175	14½	14¾	14	14
Bingham	560	30¼	30¾	30¼	30¾
Boston Con	810	30½	30¾	30¼	30¾
Butte Coal	630	36½	37	36⅜	36⅝
Cal. & Ariz	570	156	156½	156	153
Centennial	1,406	30	30	29¾	30
Copper Range	2,070	82½	82½	82¼	82¼
Daly West	190	19¾	20	19¾	20
Cal. & H	5	870	870	870	870
Franklin	200	22	22	21¾	22
Greene Con	8,522	25½	26¼	25	25¼
Granby	10	13⅞	13⅞	13⅞	13⅞
Isle Royale	845	39½	39½	39	39
Mohawk	427	67¼	67¾	66	66¼
Mont. C. & C	10	2¾	2¾	2¾	2¾
Nevada Con	700	20¾	20¾	20¾	20¾
North Butte	1,625	111¾	112¾	111¼	112¼
Old Dom	1,077	59¾	59¾	58½	59
Osceola	200	96	96	95½	95½
Phenix	200	1¼	1¼	1¼	1¼
Quincy	50	102¼	103	102¼	102¼
Rhode Island	575	4½	4¾	4½	4¾
Shannon	2,180	10⅜	10⅝	10⅜	10⅜
Santa Fe	2,805	3 9-16	3 9-16	3	3⅛
Trinity	395	11¼	11¾	11¼	11¾
Tecumseh	400	14¾	15	14¼	15
United Cop	1,480	70	72	69¾	72
United Smelt	112	64	64	62½	63½
Do pfd	422	45	45	44¾	45
Utah Con	6,661	63¾	64	62¼	63¾
Victoria	30	6½	6½	6¼	6¼
Winona	310	10	10	9¾	10
Wolverine	10	160	160	160	160
Wyandotte	100	1¼	1¼	1¼	1¼
Michigan	440	17½	17½	17½	17½
Am. Pneu	641	14½	14½	14	14½
Swift	600	99¾	100¼	99¾	100
Am. Tel	90	138	138½	137¾	137¾
Dom. I. & S	100	27	27	27	27
Edison	17	235	237	235	236
East Boston	50	8¼	8¼	8¼	8¼
Mass. Gas	280	59½	59½	59	59
Do pfd	57	87¾	87¾	87¾	87¾
N. E. Tel	5	129	129	129	129
Seattle El. pfd	20	102	102	102	102
Old Colony	17	202	203	200½	200¾
United Fruit	81	106¼	106¾	106	106
United Shoe	139	71	72	70¾	71
Boston & A	16	242	242	242	242
Boston & M	9	161	161	161	161
Boston & P	3	304	304	304	304
Boston & W	150	28¾	29¾	28¾	28¾
Fitch pfd	10	134	134	134	134
Mass. Elec	518	18¼	18¾	18¼	18¼
Do pfd	17	202	202	200½	200¾
N. Y., N. H. & H	136	192	193	192	193
Rutland pfd	20	47¼	48½	47¼	48½

Oil and Oil Certificates.

TOLEDO, O., Nov. 9.—Oil—North Lima, 90c; South Lima and Indiana, 85c.

OIL CITY, Pa., Nov. 9.—Credit balances, $1.58; runs, 115,614 brls, average 78,832 brls; shipments, 142,143 brls, average 153,500 brls.

DOMESTIC PRODUCE MARKET.

NEW YORK, Nov. 9.—Wheat—Spot firm; No. 2 red, 80¾c, elevator; No. 2 red, 81¾c, f. o. b. afloat; No. 1 northern Duluth, 81½c, c. i. f., Buffalo; No. 2 hard winter, 76c, c. i. f., Buffalo; May, 83⅝@83 15-16c, closed, 83¾c; December, 81 5-16@82¼c, closed, 81¾c.

Corn—Spot easy; No. 2, 54¼c, elevator and 54¾c f. o. b. afloat; No. 2 yellow, 54¾c; No. 2 white, 54½c; January closed, 52c; May closed, 50⅞c; December closed, 53½c.

Oats—Spot firm; mixed oats, 26@32 lbs, 39c; natural white, 30@32 lbs, 39½@40¼c; clipped white, 32@40 lbs, 39½@43½c.

Cotton seed oil—Steady; prime crude, f. o. b. mills, 27½c; do yellow, 39½c.

Sugar—Raw quiet; fair refining, 3 5-16c; centrifugal, 96 test, 3 13-16c; molasses sugar, 3 1-16c; refined, steady.

Quotations on Coffee.

COFFEE—Spot Rio quiet; No. 7 invoice, 7¾c. Mild steady. Futures closed steady, net unchanged to 5 points lower. Summaries:

	Open.	High.	Low.	Close.	Previous close.
December	6.10	6.20	6.10	6.20	6.10
January	6.20	6.20	6.20	6.20	6.20
March	6.40	6.55	6.40	6.55	6.40
May	6.55	6.65	6.55	6.65	6.55
July	6.70	6.80	6.70	6.80	6.70

Quotations on Cotton.

Cotton—Spot closed quiet, 20 points decline; middling uplands, 10.10c; middling gulf, 10.35c. Sales, 150 bales. Futures closed quiet. Quotations:

	Open.	High.	Low.	Close.	Previous close.
December	9.21	9.30	9.12	9.25	9.30
January	9.99	10.00	9.87	9.90	9.90
March	10.16	10.17	9.76	9.77	10.08
May	10.28	10.30	9.89	9.90	10.20
July	10.39	10.39	10.00	9.98	10.29

Cotton in Liverpool.

LIVERPOOL, Nov. 9.—Cotton—Spot in fair demand; prices 12 points higher; American middling, fair, 6.33d; good middling, 5.88d; middling, 5.76d; low middling, 5.67d; good ordinary, 5.21d; ordinary, 4.97d; sales, 8,000 bales, including 6,000 American; receipts, 22,000 bales, all American; futures closed easy; American middling, g. o. c., November, 5.38d; November-December, 5.31½d; December-January, 5.31d; January-February, 5.32d; February-March, 5.35d; March-April, 5.37d; April-May, 5.39½d; May-June, 5.42½d; June-July, 5.44½d; July-August, 5.46½d.

Western Grain Markets.

ST. LOUIS, Mo., Nov. 9.—Wheat—Higher; on track, No. 2 red, cash, 74¼@75¼c; No. 2 hard, 71¼@74c; December, 72¾c; May, 76⅝c. Corn—Firm; on track, No. 2, cash, 44@45c; No. 2 white, 45@45¼c; December, 40⅝c; May, 41⅜c. Oats—Firm; on track, No. 2 cash, 34c; No. 2 white, 34½@35c; December, 33¾c; May, 35@35½c. Lead—Firm; $3.90@5.90. Spelter—Higher; $6.02½@6.35.

MINNEAPOLIS, Minn., Nov. 9.—Wheat—December, 74¼@74⅝c; May, 77¼c; July, 78¾@78½c; No. 1 hard, 78½c; No. 1 northern, 77⅜c; No. 1 northern, to arrive, 76⅝c; No. 2 northern, 75¾c; No. 2 northern, to arrive, 74⅝c; No. 3 wheat, 72@73c; No. 1 durum, 65⅝c. Flax—$1.13¼. Bran—In bulk, $15.75@16.00.

KANSAS CITY, Mo., Nov. 9.—Wheat—December, 68⅞c; May, 71⅜c; cash, No. 2 hard, 67¼@68½c; No. 3, 66@67½c; No. 2 red, 69½@70c; No. 3, 66@68c. Corn—December, 37½c; May, 38¾c; July, 39½; cash, No. 2 mixed, 40½@41½c; No. 3, 39½c; No. 2 white, 42¾c. Oats—No. 2 white, 33½@33¾; No. 2 mixed, 32@32¾c.

MILWAUKEE, Wis., Nov. 9.—Wheat—Lower; No. 1 northern, 78@80c; No. 2 northern, 75@78c; December, 75c bid. Rye—Steady; No. 1, 66@66½c. Barley—Steady; No. 2, 55½c; sample, 41@58c. Oats—Steady; standard, 34½@35c. Corn—Steady; No. 3, cash, 46¼@47c; December, 42¾c asked.

PEORIA, Ill., Nov. 9.—Corn—Lower; No. 3 yellow, new, 40c; No. 3, new, 39½c; No. 4, new, 37½c; no grade, new, 36c. Oats—Steady; No. 2 white, 33¾c; No. 3 white, 33½c; No. 4 white, 32¼@32¾c. Rye—Steady; No. 2, 64@65c. Whisky—On the basis of $1.29 for finished goods.

TOLEDO, O., Nov. 9.—Clover seed—Cash and November, $8.27½; December, $8.32½c; March, 8.42½c; alsike, $7.70; timothy, $1.95.

Foreign Grain Markets.

LIVERPOOL, Nov. 9.—Wheat—Spot firm; No. 2 red western winter, 6s; futures quiet; December, 6s 3¾d; March, 6s 4¾d; May, 6s 4½d. Corn—Spot, steady; American mixed, 4s 8½d; futures quiet; December, 4s 5½d; January, 4s 5¼d.

IN THE BOSTON MONEY MARKET.

BOSTON, Mass., Nov. 9.—[Special.]—The stock market opened dull and heavy today, the depression in prices extending through the general list as well as the coppers. Utah Consolidated sold down to 62¾, off 3, making a net loss of 6 points since the smelter decision. Greene and Allouez also were weak features.

Call loans, 6¼@7 per cent; time loans, collateral, 6½@7 per cent; time loans, mercantile paper, 6@6½ per cent; clearing house loans, 5 per cent.

	Sales.	Open.	High.	Low.	Close.
Allouez	200	63	63½	62¾	62¾
Amal. Cop	8,007	110⅝	111¼	110⅛	110⅞
Arcadian	2,907	6¾	7	6¾	7
Atlantic	175	14½	14¾	14	14
Bingham	560	30¼	30¾	30¼	30¾
Boston Con	810	30½	30¾	30¼	30¾
Butte Coal	630	36½	37	36⅜	36⅝
Cal. & Ariz	570	156	156½	156	153
Centennial	1,406	30	30	29¾	30
Copper Range	2,070	82½	82½	82¼	82¼
Daly West	190	19¾	20	19¾	20
Cal. & H	5	870	870	870	870
Franklin	200	22	22	21¾	22
Greene Con	8,522	25½	26¼	25	25¼
Granby	10	13⅞	13⅞	13⅞	13⅞
Isle Royale	845	39½	39½	39	39
Mohawk	427	67¼	67¾	66	66¼
Mont. C. & C	10	2¾	2¾	2¾	2¾
Nevada Con	700	20¾	20¾	20¾	20¾
North Butte	1,625	111¾	112¾	111¼	112¼
Old Dom	1,077	59¾	59¾	58½	59
Osceola	200	96	96	95½	95½
Phenix	200	1¼	1¼	1¼	1¼
Quincy	50	102¼	103	102¼	102¼
Rhode Island	575	4½	4¾	4½	4¾
Shannon	2,180	10⅜	10⅝	10⅜	10⅜
Santa Fe	2,805	3 9-16	3 9-16	3	3⅛
Trinity	395	11¼	11¾	11¼	11¾
Tecumseh	400	14¾	15	14¼	15
United Cop	1,480	70	72	69¾	72
United Smelt	112	64	64	62½	63½
Do pfd	422	45	45	44¾	45
Utah Con	6,661	63¾	64	62¼	63¾
Victoria	30	6½	6½	6¼	6¼
Winona	310	10	10	9¾	10
Wolverine	10	160	160	160	160
Wyandotte	100	1¼	1¼	1¼	1¼
Michigan	440	17½	17½	17½	17½
Am. Pneu	641	14½	14½	14	14½
Swift	600	99¾	100¼	99¾	100
Am. Tel	90	138	138½	137¾	137¾
Dom. I. & S	100	27	27	27	27
Edison	17	235	237	235	236
East Boston	50	8¼	8¼	8¼	8¼
Mass. Gas	280	59½	59½	59	59
Do pfd	57	87¾	87¾	87¾	87¾
N. E. Tel	5	129	129	129	129
Seattle El. pfd	20	102	102	102	102
Old Colony	17	202	203	200½	200¾
United Fruit	81	106¼	106¾	106	106
United Shoe	139	71	72	70¾	71
Boston & A	16	242	242	242	242
Boston & M	9	161	161	161	161
Boston & P	3	304	304	304	304
Boston & W	150	28¾	29¾	28¾	28¾
Fitch pfd	10	134	134	134	134
Mass. Elec	518	18¼	18¾	18¼	18¼
Do pfd	17	202	203	200½	200¾
N. Y., N. H. & H	136	192	193	192	193
Rutland pfd	20	47¼	48½	47¼	48½

Oil and Oil Certificates.

TOLEDO, O., Nov. 9.—Oil—North Lima, 90c; South Lima and Indiana, 85c.

OIL CITY, Pa., Nov. 9.—Credit balances, $1.58; runs, 115,614 brls, average 78,832 brls; shipments, 142,143 brls, average 153,500 brls.

INTERESTING TRADE GOSSIP ON 'CHANGE.

Prices for cash wheat were relatively unchanged and trade was dull, but at the same time dealers claimed that the inquiry for practically all grades was sufficient to take care of the current receipts, and that for really choice milling wheat in round lots buyers would have to pay more than the present nominal prices to secure it. At present the best grades are hard to buy. No. 2 red was quoted about December price to 1c under.

TRADE ACTIVITY KEEPS UP

PRODUCTION AND DISTRIBUTION CONTINUE TO INCREASE.

Price Changes Command More Attention in a Higher General Average—Mercantile Collections Throughout the Region Tributary to Chicago, According to Dun & Co.'s Report, Are Prompt and Defaults Are Small—Outlook for Winter Gratifying.

In their weekly review of Chicago trade R. G. Dun & Co. will say:

"Activity in the leading industries indicates a sustained high volume of production and distribution, and bank exchanges again show larger. New demands for finished products add to the pressure upon facilities, but prompt deliveries cannot be negotiated from lack of adequate transportation. Price changes command more attention in a higher general average, the developments having steadied hides, firmed up leather, lumber, and wool, and turned dearer for iron and steel owing to greater cost of ore for next season. Values of foodstuffs in the primary markets have also been affected, but these are mainly slightly lower and harmonize more closely with the abundant supplies.

Winter Outlook Gratifying.

"The outlook for business of increasing aggregate during the balance of this year is decidedly promising.

"Bank clearings, $212,454,881, exceed those of the corresponding week in 1905 by 2.7 per cent.

"Failures reported in the Chicago district numbered 19, against 23 last week and 21 a year ago."

More Labor and Cars Needed.

New York, Nov. 9.—R. G. Dun & Co.'s weekly review of trade tomorrow will say:

"Business experienced the customary interruption during election week, but a more permanent retarding influence was the inadequate supply of freight cars and labor. Many industries are severely handicapped by traffic delays. In other cases there is idle machinery because hands cannot be secured despite the high wages offered. This difficulty threatens to reduce the lumber cut materially. Several strikes are threatened, and one railway system alone has advanced wages to the extent of $1,000,000 monthly. Retail trade is well maintained, while wholesale business in holiday goods is heavy.

"Tardy delivery still causes complaint in the iron and steel industry, unprecedented production by the finishing mills failing behind the requirements of consumers."

Greater Confidence Rules.

Bradstreet's tomorrow will say:

"Greater confidence, resulting from the election, marked advances in wages of railway employés, for the greatly improved collections, large daling in orders, indicating heavy consumption, good business on spring account, a continued scarcity of labor, and record breaking outputs of iron and steel are preëminent features of the week. As for a long time, complaints of slow deliveries on orders are almost universal, cotton, dry goods, lumber, coal, and iron and steel dealers all complaining. Car congestion explains some of this, and, with present prices of grain, accounts for slow movement from the farms, but scarcity of labor is reported largely responsible for the backward deliveries of dry goods.

"Business failures in the United States for the week ending Nov. 8 number 145, against 163 last week, 166 in the like week of 1905, 184 in 1904, 250 in 1903, and 205 in 1902."

Bank Clearings of the Week.

The following table, compiled by Bradstreet, shows the bank clearings at the principal cities for the week ended Nov. 8, with the percentage of increase and decrease as compared with the corresponding week last year:

		Per ct. inc.	Per ct. dec.
*New York	$1,809,901,781	2.9	....
*Chicago	214,047,400	4.8	....
*Boston	167,980,323	....	4.7
*Philadelphia	146,495,994	4.2	....
*St. Louis	52,650,051	....	1.0
*Pittsburg	44,006,024	....	2.7
*San Francisco	27,017,140	20.0	....
*Baltimore	27,822,647	6.9	....
Cincinnati	27,945,300	24.2	....
*Kansas City	28,536,529	4.8	....
*New Orleans	27,114,623	....	9.6
*Minneapolis	20,661,905	....	5.0
Cleveland	16,821,625	21.1	....
*Louisville	12,755,543	19.4	....
Detroit	12,116,578	....	.6
*Los Angeles	11,711,530	13.1	....
Omaha	9,903,819	7.0	....
*Milwaukee	10,580,614	8.6	....
*Providence	7,372,900	....	11.9
*Buffalo	7,698,905	2.8	....
*Indianapolis	7,083,892	....	9.1
St. Paul	10,576,678	17.7	....
Denver	9,710,494	40.5	....
Seattle	11,210,196	51.1	....
Memphis	7,020,307	....	16.7
Fort Worth	7,263,096	6.7	....
Richmond	6,805,699	8.4	....
Columbus	5,348,300	19.7	....
Washington	6,925,543	6.4	....
St. Joseph	5,572,260	....	11.5
*Savannah	6,801,539	....	12.3
*Portland, Ore.	7,145,875	27.5	....
Albany	6,572,500	56.9	....
Salt Lake City	5,740,500	....	....
*Toledo, O.	4,100,850	6.9	....
Rochester	4,461,402	19.8	....
*Atlanta	6,119,168	11.2	....
Tacoma	4,192,112	8.2	....
*Spokane, Wash.	6,082,746	28.4	....
Hartford	4,266,539	26.7	....
Nashville	3,613,007	....	1.3
Peoria	3,511,062	....	2.5
Des Moines	3,051,049	....	.6
New Haven	2,621,283	8.5	....
Grand Rapids	2,594,661	4.0	....
Norfolk	2,521,865	4.5	....
Augusta, Ga.	2,217,576	....	21.4
Springfield, Mass.	1,960,720	....	7.0
Charleston, S. C.	1,686,914	....	3.2
Lincoln	1,392,670	....	....
Mobile	2,068,777	41.5	....
Erie, Pa.	649,263	20.5	....
Oakland	3,080,452	....	....
Knoxville	1,819,520	14.9	....
Jacksonville, Fla.	1,214,464	....	14.3
Wilmington, Del.	1,310,765	8.4	....
Wichita	1,142,842	7.9	....
Wilkesbarre	1,021,722	6.0	....
Chattanooga	1,606,727	13.1	....
Davenport	1,222,614	3.1	....
Little Rock	1,883,650	4.5	....
Macon	1,097,023	40.4	....
Springfield, Ill.	902,741	....	1.1
Fall River	1,266,614	37.7	....
Lowell	977,778	....	24.4
Bloomington, Ill.	506,864	7.4	....
Quincy, Ill.	480,253	15.6	....
Decatur, Ill.	348,644	1.4	....
Sioux Falls, S. D.	545,351	17.7	....
Jacksonville, Ill.	247,038	26.6	....
South Bend, Ind.	940,111	....	....
Houston	26,715,863	15.5	....
Ft. Wayne, Ind.	865,250	....	.8
Total, U. S.	$2,902,455,844	8.2	....
Outside N. Y. City	1,092,554,063	3.6	....
CANADA.			
Montreal	$ 34,709,661	8.0	....
Toronto	30,010,704	24.1	....
Winnipeg	14,968,073	30.2	....
Ottawa	3,526,000	4.3	....
Halifax	1,991,966	....	13.5
Quebec	2,468,306	3.5	....
Vancouver	3,443,516	74.3	....
Hamilton	2,772,444	14.0	....
St. John, N. B.	1,856,306	.8	....
London, Ont.	1,514,772	32.3	....
Victoria, B. C.	1,094,944	3.4	....
Calgary, Alberta	1,360,969	....	....
Edmonton, Alberta	696,980	....	....
Total, Canada	$ 96,813,683	16.9	....

*Balances paid in cash. †Not included in totals. Comparisons incomplete. ‡Not included in totals because containing other items than clearings.

Naturally aged in the bottle

COOK'S Imperial EXTRA DRY Champagne

most sparkling and effervescent.

CARSON PIRIE SCOTT & CO.

STATE AND MADISON STREETS.

"Best to Buy" Values In Overcoats and Suits Meet Every Exacting Requirement

The Overcoats—Apply the most convincing tests to "Best to Buy" overcoats and still every requirement will be fulfilled. Here are some strong examples in the line at $30.00: Canadian gray, with wool body and satin yoke, dark oxfords, fancy gray plaids and gray herringbone effects, black cheviots with serge body lining, and also light and dark herringbone effects, having the body lined with pure dye silk and wool interlining—Skinner satin sleeve lining. Each $30.00

The entire price range is $15.00 to $55.00

The Suits—Styles that well deserve attention from particular men—men who desire correctness and perfection of fit. Fancy blue and gray overplaids in all-wool worsteds, fancy stripe cheviots, coaching stripes, plain gray diagonal checks in velours—all are lined with serge. Also a dark overplaid and plain black unfinished worsted in single and double breasted styles, with coat full silk lined..... $30.00

The entire price range is $15.00 to $45.00

Second floor.

Young Men's Overcoats

Our popular "Fraternity" model—cut according to the younger man's ideas. They come in dark herringbone and light and dark grays, cut with shapely back and long center vent—two styles with plaits on side, serge body lined and satin sleeve lined. The dark gray has pressed side seams, is wool body lined and has satin yoke. Priced at, each, $22.50

The entire price range is $15.00 to $25.00.

Suits and Overcoats for Boys

The Suits at $10.00

Boys' double-breasted suits in strikingly effective wool club checks—sizes 8 to 16 years. Also blue serge and blue unfinished worsteds—garments that are carefully tailored and that will give splendid satisfaction to parents as well as to the boys. We submit that the quality and workmanship are of a superior order of merit, at, each, $10.00.

The Overcoats at $10.00

They come in the popular herringbone effects and also in plain dark grays. Cut fly front and with the "mannish" effect so largely featured this season. Exceptionally good values at, each, $10.00.

The Name "De Pinna" Stands for Highest Grade Clothing for Boys

Characterized as it is by features of prominent interest, this splendid line of suits and overcoats for boys commends itself at once. The high grade nature of the various patterns shows at a glance as well as the distinguishing trait of exclusiveness.

We are the sole Chicago representatives for the "De Pinna" clothing for boys and present a complete line of their ready-to-wear productions. We also have their entire set of models from which we will take orders for garments that are to be made to individual measurements. *Second floor.*

WABASH EXCURSIONS

FROM CHICAGO

ST. LOUIS AND RETURN	$9.50
Going Nov. 13 and 14; returning Nov. 18.	
SPRINGFIELD AND RETURN	$5.00
Going Nov. 18 to 21; returning Nov. 24.	
BUFFALO, N. Y., AND RETURN	$12.25
Going Nov. 29 and 30; returning Dec. 3.	
MEXICO CITY AND RETURN	$45.00
Going Nov. 20; returning 30 days.	
MEXICO CITY AND RETURN	$89.95
Going daily; returning 9 months.	
SAN ANTONIO, TEX., AND RETURN	$25.00
Going Nov. 20; returning 30 days.	
HOT SPRINGS, ARK., AND RETURN	$37.20
Going daily; returning 90 days.	

THROUGH SLEEPERS TO ALL POINTS MENTIONED, INCLUDING HOT SPRINGS AND CITY OF MEXICO.

The Wabash Mexico Special

Will, after Nov. 19, leave Chicago 11:45 p. m. Mondays and Thursdays. Only three days from Chicago to Mexico City. This is over 500 miles the shortest and 30 hours the quickest through line to Mexico.

Write for illustrated printed matter and full details.

F. H. TRISTRAM, Asst. General Passenger Agent.

TICKET OFFICE, 97 ADAMS-ST.

Mandel Brothers

Misses' modish garments

CHIC juvenile apparel, bearing fashion's ultra style stamp and yet serviceable enough for everyday school wear, is now displayed in great numbers in our coat and suit section. Moderate prices on all and some that are specially priced is one reason why this section is being literally thronged with purchasers every day of the week. *Second floor, State street.*

Smart new suits for juniors, as illustrated, checks and plaids in pretty shadowy effects, double-breasted front, semi-fitted back, skirt in new side-plaited model, at $25.

Girls' full length coats, as illustrated, of extra heavy cheviot, red flannel lined, at $10.

Girls' full length coats, of Scotch mixtures, checks and plaids, as illustrated, at 8.50.

Girls' smart coats, extra heavy cheviot, in the new full length Norfolk effect, as shown, $15.

Charming new junior suits, as illustrated, in invisible checks and plaids, velvet collar, $20.

Private exchange 10—local No. 97 or 49

Very Low Rates Via "The Only Way" Chicago & Alton Railroad

St. Louis	Springfield	Kansas City
and return	and return	and return
$9.50	$5.00	$14.50
Nov. 13 and 14	Nov. 18, 19, 20 and 21	Nov. 18, 19, 20 and 21
Return Limit Nov. 18	Return Limit Nov. 24	Return Limit Nov. 28, with $1.00 extension to Dec. 18
Trains leave 9:00 a. m. 9:00 p. m.	Trains leave 9:00 a. m. 11:35 a. m. 9:00 p. m. 11:45 p. m.	Trains leave 11:35 a. m. 3:30 p. m. 6:00 p. m. and 9:00 p. m.

Tickets and Full Information at

City Ticket Office—Rector Building—Clark and Monroe Sts.

Telephone, Harrison 4470—Branch 21

Graceful tabs, wide-stitched seams, and reinforced buttonholes that are easy to fasten and last to wear.

Many a man who wears cotton collars, instead of Linen, don't know it. He blames the laundry for the short life of his collar, when he should blame the flimsy cotton of which it's made.

Wear Linen collars. "H. & I." and you'll swear by, not at, your laundryman.

2 for 25c. Quarter sizes.

Booklet: "Linen Facts" for the asking.

HENRY HOLMES & SON

CHICAGO: 207-211 Jackson Boulevard

ILLINOIS CENTRAL R.R.

$9.50 ST. LOUIS AND RETURN November 13 and 14 Good to Return Nov. 18

TO

$5.00 SPRINGFIELD AND RETURN November 18, 19, 20, 21 Good to Return Nov. 24

DAYLIGHT SPECIAL lvs. 11.28 a. m.
DIAMOND SPECIAL lvs. 10.15 p. m.

Tickets and Reservations at City Ticket Office, 99 Adams St. Phone Con. 4397.

EDUCATIONAL.

SCHOOL INFORMATION BUREAU.

THE TRIBUNE has on file in the Information Bureau, Room 534 Tribune Building, reliable information concerning all schools and colleges. Parents or guardians may call at the above address or request information by mail.

Room 534 Tribune Building.

Evening Classes in Engineering. ARMOUR INSTITUTE OF TECHNOLOGY, 33rd STREET AND ARMOUR AVENUE.

LEARN SHORT HAND NIGHT SCHOOL, where individual instruction is the feature. The Paterson Institute. Estab. 1895. 36 Van Buren St. Har. 5748.

EDUCATIONAL.

Chicago School of Dramatic Art

Connected with PEOPLE'S STOCK COMPANY and ROWLAND and CLIFFORD'S TRAVELING COMPANIES.

Absolutely the only school in Chicago directly associated with the profession. Students get experience in stock company. Engagements secured. Send for catalog.

RALPH EVANS SMITH, Director. People's Theater Bldg., Van Buren & Leavitt Sts.

DAY SCHOOLS FOR YOUNG MEN AND BOYS

English, Bookkeeping, Shorthand, Typewriting, Mechanical and Architectural Drawing. Individual Instruction.

ASSOCIATION INSTITUTE

Central Dept. Y. M. C. A., 153 La Salle Street.

CENTRAL BUSINESS COLLEGE.

Formerly Harmon Shorthand School, Schiller Bldg., 109 Randolph-st. Day and Evening School all the year. Telephone Central 2203.

W. H. HARMON, W. I. TINUR, Principals.

GREGG SCHOOL

GREGG SHORTHAND, TOUCH TYPEWRITING, ACTUAL BUSINESS PRACTICE. Send for booklet. 1351 WABASH-AV. 9769 Central.

RESORTS.

North Shore Health Resort

WINNETKA, ILL.

Thirty-five minutes on Northwestern Ry. from Chicago.

Especially Built and Equipped for the Treatment of

Rheumatism
Nervousness
Digestive Disorders
Heart Disease
Diabetes

IDEAL FOR CONVALESCENTS

Personal Investigation of Our Excellent Facilities and Results Invited

Write for Illustrated Booklet.

The Pennoyer Established 1897

Kenosha, Wis., between Chicago and Milwaukee on the North Western R. R. A Health Resort and Sanitarium on Lake Michigan. Beautiful environment—a lake of lake shore. For illustrated prospectus address Dr. Pennoyer & Adams, Managers.

EXCURSION and TRAVEL

Florida Excursion. LOW RATES.

TUESDAY, NOVEMBER 20TH.

Chicago to Tampa and return	$35.00
Chicago to Manatee County and return	35.00
Chicago to St. Petersburg and return	35.00
Chicago to St. Augustine and return	30.40

For rates to other points and full particulars call on or address

W. A. BECKLER, N. P. Agt. Queen & Crescent Route, 115 Monroe Street, Chicago, Ill.

If you are going to

Egypt, The Holy Land or Italy

this winter write for our booklet. It will pay you.

RAYMOND & WHITCOMB CO. 132 Jackson Boulevard

EXCURSION and TRAVEL

ITALY AND EGYPT

Ideal Fall and Winter Trips by the SUPERB TWIN-SCREW STEAMERS of the

WHITE STAR LINE

Via the Azores and Madeira

To Gibraltar, Algiers, Genoa, Naples and Alexandria.

Steamer	From New York	From Boston
Canopic	.....	Nov. 17, Jan. 12, Feb. 9
Republic	.....	Dec. 1, Feb. 2, Mar. 9
Cretic	Nov. 8, Dec. 6, Mar. 30	
ROMANIC	Nov. 23, Jan. 5, Feb. 16	Two of the largest steamers in the world.
DELTIC	Jan. 19, Mar. 2	

Early reservations are recommended. For further information and illustrated booklet apply to the WHITE STAR LINE, 90-96 Dearborn-st.

Go To Bermuda

Weekly from New York, forty-five hours by twin screw S. S. "Bermudian."

OR

West Indies

23 and 30 day cruises, $100 to $150

Steamers every ten days for St. Thomas, St. Croix, St. Kitts, Antigua, Dominica, Guadeloupe, Martinique, St. Lucia, Barbados, and Demerara. For illustrated pamphlet, passages, etc., write

A. E. OUTERBRIDGE & CO.

Agts., Quebec S. S. Co., Ltd., 39 Broadway, New York, ARTHUR AHERN, Mgr., Gulf Ports Quebec S. S. Co., Ltd., Quebec, P. Q., or THOS. COOK & SON, 234 South Clark Street.

Around Porto Rico

A delightful three weeks' cruise from New York to and around the Island of Porto Rico, stopping at all interesting points. Luxurious steamers furnish hotel accommodations for entire trip. Special tourist rate, which includes every expense, $140. Write for illustrated booklet, sailings, etc., to The New York and Porto Rico Steamship Co., 12 Broadway, N. Y., or Raymond & Whitcomb Co., 132 Jackson Boulevard.

CLASSIFIED ADS IN THE TRIBUNE BRING RESULTS.

(Continued on page 7, col

98 PAGES. 10 PARTS.

Comic. Special Features. News. Classified. Sporting. Tabloid. Editorial. Household Hints. Writer's Magazine. Drama.

VOLUME LXV.

CURRENCY REF CAMPAIGN BE

Bankers' Commission t Monday to Devise P for Congress to Approve.

OBSTACLES IN THE

All Schemes Permitting to Issue Notes on A Security Are Un- popular.

BY RAYMOND.

Washington, D. C., Nov. 10.—[There will be a conference on the currency commission of the chamber of commerce and the committee to deal with the same subject representing the bankers' convention a The conference is likely to be importance in determining the p administration with regard to cu form, a general recommendation subject is now embodied in the message to congress.

Of course, no one expects the immense reform as the substitu kind of currency for another o tion to the present system of new note issue could possibly plished at the coming short sess gress.

It is well understood now, how the general recommendation of th in favor of a more elastic curre fortified and elaborated by the the treasury and the controller ency.

The conference of Monday, the resenting, as it undoubtedly wi tional banks, the trust companie great financial interests, will, i hood, set the pace which congr asked to follow. The plan for t involves little more than agitati cussion, with possibly the appoi commission or a joint committee then could be ready for the spe Sixtieth congress in December. ller, if the president should de an extra session, which is by no sides the range of possibility.

Studied by Bankers

Probably the most careful st currency question was that which to it by the special currency com pointed by the New York chamb merce as far back as last March. mission was composed of John Cl man; Frank A. Vanderlip, Beaum leidor Straus, and Charles A. C these Messrs. Vanderlip and Cona in the government service. Mr was an assistant secretary of t and retired to become vice presi National City bank of New Conant was on the international appointed by this government to foreign countries to study the currency question, and he particl settlement of the finances of th islands.

These two, therefore, are well with the governmental system. three members of the commission more particularly the New Yor interests, for whose benefit the ency is supposed to be most part ared.

Scheme for United States

This commission of the New Yo of commerce went over the entir March until October and did no report until about six weeks ag a suggestion, assuming that c needed a more elastic currency there should be created a bank o lar to the Bank of Germany, o that national banks be permitt uncovered notes under a gradua effect of which would be to caus ment of these notes when the em disappeared.

There will be few people in or gress who will stand by the firs of a government bank of issu logical system in a strong centr ernment. As the commission would be an easy thing to cre bank, in which outside interests stock and be represented in the but in which the government sh tain its absolute control, with its dictation of policy. This central issue currency, rediscount pape banks, become the depository ment funds, and act as the financ the government in making its harsements and redeeming its o

U. S. Bank Not Practic

Unfortunately for such a centr country is a pure democracy. Ea ing administration is likely to ha ent financial policy. The bank would be subject to severe strain den changer in public opinion. ence of the United States in this d not been of a character to make t a central government bank will stablished again. Andrew Jackso an easy thing to smash the old U bank, and any other strong ma great power conferred by law upo dent of the United States could w tent such a financial institution o

It is practically certain, therefo mes recommendation which will b to congress by the conference w on Monday and in the reports o tary of the treasury and the c the currency, will be in the dire establishment of an uncovered n tion by national banks.

This is what is known as asset b cause the principal security for is the general assets of the bank being no specific deposit against tion. In its alternative report th of commerce commission recomm any national bank whose bond se tation was equal to 50 per cent o should have authority to issue notes equal in amount to 35 per capital.

Practically the Gage Sch

This is practically the same sch which was once recommended by Secretary Gage. It would country with, first, the greenback Banks notes which are issued general credit of the governme the national bank notes, which by a government bond, and third, ced notes of the banks themselve their assets in gross would be t surety, just as these same assets surety for depositors. These thre currency, of course, are entirely o gold and silver certificates, wh